

# IPBES WORKSHOP ON BIODIVERSITY AND PANDEMICS

WORKSHOP REPORT

Intergovernmental Science-Policy Platform  
on Biodiversity and Ecosystem Services



## Suggested citation

IPBES (2020) Workshop Report on Biodiversity and Pandemics of the Intergovernmental Platform on Biodiversity and Ecosystem Services. Daszak, P., Amuasi, J., das Neves, C. G., Hayman, D., Kuiken, T., Roche, B., Zambrana-Torrel, C., Buss, P., Dunderova, H., Feferholtz, Y., Földvári, G., Igbino, E., Junglen, S., Liu, Q., Suzan, G., Uhart, M., Wannous, C., Woolaston, K., Mosig Reidl, P., O'Brien, K., Pascual, U., Stoett, P., Li, H., Ngo, H. T., IPBES secretariat, Bonn, Germany, DOI:10.5281/zenodo.4147317.

## Reproduction

This publication may be reproduced in whole or in part and in any form for educational or non-profit services without special permission from the copyright holder, provided acknowledgement of the source is made. The IPBES secretariat would appreciate receiving a copy of any publication that uses this publication as a source. No use of this publication may be made for resale or any other commercial purpose whatsoever without prior permission in writing from the IPBES secretariat. Applications for such permission, with a statement of the purpose and extent of the reproduction, should be addressed to the IPBES secretariat. The use of information from this publication concerning proprietary products for publicity or advertising is not permitted.

## For further information, please contact:

### Intergovernmental Science-Policy Platform on Biodiversity and Ecosystem Services (IPBES)

IPBES Secretariat, UN Campus  
Platz der Vereinten Nationen 1, D-53113 Bonn, Germany  
Phone: +49 (0) 228 815 0570  
Email: [secretariat@ipbes.net](mailto:secretariat@ipbes.net)  
Website: [www.ipbes.net](http://www.ipbes.net)

## Photo credits

- Cover:** Shutterstock/Rich Carey (above),  
Shutterstock/Li Wa (below left)  
Shutterstock/didesign021 (below center)  
Shutterstock/Production Perig (below right)
- P. D-E:** Shutterstock/Richard Whitcombe
- P. F:** Earth Tree/Paul Hilton
- P. H:** pexels/Ivars (above),  
iStock/ClarkandCompany (below)
- P. 7:** pexels/Pok Rie
- P. 10:** iStock/DuxX
- P. 17:** Christopher Michel
- P. 22:** Shutterstock/Anna Moskvina
- P. 32:** Getty Images/NurPhoto/Vishal Bhatnagar
- P. 33:** rawpixel/Centers for Disease Control  
and Prevention
- P. 38:** iStock/Radoslaw Kozik
- P. 45:** iStock/Vrouwenhof21nl
- P. 48:** iStock/Jeffwade@hotmail.co.uk
- P. 52:** Shutterstock/wintelineproductions.com
- P. 98:** iStock/JM Image Factory (above),  
iStock/Jenson (below)

The report of the IPBES workshop on biodiversity and pandemics was made possible thanks to a contribution from the Federal Ministry for the Environment, Nature Conservation and Nuclear Safety of Germany.



# DISCLAIMER

The IPBES Bureau and Multidisciplinary Expert Panel (MEP) authorized a workshop on biodiversity and pandemics that was held virtually on 27-31 July 2020 in accordance with the provisions on “Platform workshops” in support of Plenary-approved activities, set out in section 6.1 of the procedures for the preparation of Platform deliverables (IPBES-3/3, annex I).

**This workshop report and any recommendations or conclusions contained therein have not been reviewed, endorsed or approved by the IPBES Plenary.**

The workshop report is considered supporting material available to authors in the preparation of ongoing or future IPBES assessments. While undergoing a scientific peer-review, this material has not been subjected to formal IPBES review processes.



An aerial photograph of a lush, green forest landscape. A winding road is visible on the right side, and a reservoir or lake is situated in the upper right quadrant. The foreground shows a dense forest with some cleared areas and a dirt path. The overall scene is vibrant and natural.

# IPBES WORKSHOP ON BIODIVERSITY AND PANDEMICS

WORKSHOP REPORT



# CONTENTS

<b>Preamble</b>	<b>1</b>
<b>Executive Summary</b>	<b>2</b>
<b>Introduction</b>	<b>8</b>
<b>Sections</b>	
1: The relationship between people and biodiversity underpins disease emergence and provides opportunities for pandemic prevention, control and response measures	11
2: Land use and climate change as drivers of pandemic risk and biodiversity loss	18
3: The wildlife trade, biodiversity and pandemics	23
4: Controlling pandemics relies on, and affects, biodiversity	33
5: Policy options to foster transformative change towards <i>preventing</i> pandemics	41
<b>Appendix</b>	<b>53</b>
<b>References</b>	<b>54</b>
<b>Annex</b>	
I: Scientific Steering Committee	80
II: List of participants	81
III: Workshop agenda	84
IV: Glossary	85





# PREAMBLE

The IPBES Bureau and Multidisciplinary Expert Panel, in the context of the extraordinary situation caused by the COVID-19 pandemic, and considering the role that IPBES can play in strengthening the knowledge base on biodiversity, decided that IPBES would organize a “Platform workshop” on biodiversity and pandemics, in accordance with the procedures for the preparation of IPBES deliverables, in particular decision IPBES-3/3, annex I, section 6.1. on the organization of Platform workshops.

This workshop, held virtually on 27-31 July 2020, provided an opportunity to review the scientific evidence on the origin, emergence and impact of COVID-19 and other pandemics, as well as on options for controlling and preventing pandemics, with the goal to provide immediate information, as well as enhance the information IPBES can provide to its users and stakeholders in its ongoing and future assessments.

This workshop report supports IPBES Plenary-approved activities, and is considered supporting material to authors in the preparation of ongoing or future IPBES assessments, and, in particular, in the preparation of the scoping report for a future thematic assessment of the interlinkages among biodiversity, water, food and health (decision IPBES-7/1, II).

The workshop brought together 22 experts from all regions of the world, to discuss 1) how pandemics emerge from the microbial diversity found in nature; 2) the role of land-use change and climate change in driving pandemics; 3) the role of wildlife trade in driving

pandemics; 4) learning from nature to better control pandemics; and 5) preventing pandemics based on a “One Health” approach.

The workshop participants selected by the IPBES Multidisciplinary Expert Panel included 17 experts nominated by Governments and organizations following a call for nominations and 5 experts from the ongoing IPBES assessment of the sustainable use of wild species, the assessment on values and the assessment of invasive alien species, as well as experts assisting with the scoping of the IPBES nexus assessment and transformative change assessments. In addition, resource persons from the Intergovernmental Panel on Climate Change (IPCC), the Secretariat of the Convention on Biological Diversity (CBD), the Secretariat of the Convention on International Trade in Endangered Species of Wild Fauna and Flora (CITES), the United Nations Convention to Combat Desertification (UNCCD) and the World Health Organization (WHO) attended the workshop.

This workshop report has been prepared by all workshop participants and been subjected to several rounds of internal review and revisions and one external peer review process.

Technical support to the workshop has been provided by the IPBES secretariat.

IPBES thanks the Government of Germany for the provision of financial support for the organization of the workshop and production of the report.

# EXECUTIVE SUMMARY

Pandemics represent an existential threat to the health and welfare of people across our planet. The scientific evidence reviewed in this report demonstrates that pandemics are becoming more frequent, driven by a continued rise in the underlying emerging disease events that spark them. Without preventative strategies, pandemics will emerge more often, spread more rapidly, kill more people, and affect the global economy with more devastating impact than ever before. Current pandemic strategies rely on responding to diseases after their emergence with public health measures and technological solutions, in particular the rapid design and distribution of new vaccines and therapeutics. However, COVID-19 demonstrates that this is a slow and uncertain path, and as the global population waits for vaccines to become available, the human costs are mounting, in lives lost, sickness endured, economic collapse, and lost livelihoods.

Pandemics have their origins in diverse microbes carried by animal reservoirs, but their emergence is entirely driven by human activities. The underlying causes of pandemics are the same global environmental changes that drive biodiversity loss and climate change. These include land-use change, agricultural expansion and intensification, and wildlife trade and consumption. These drivers of change bring wildlife, livestock, and people into closer contact, allowing animal microbes to move into people and lead to infections, sometimes outbreaks, and more rarely into true pandemics that spread through road networks, urban centres and global travel and trade routes. The recent exponential rise in consumption and trade, driven by demand in developed countries and emerging economies, as well as by demographic pressure, has led to a series of emerging diseases that originate mainly in biodiverse developing countries, driven by global consumption patterns.

Pandemics such as COVID-19 underscore both the interconnectedness of the world community and the rising threat posed by global inequality to the health, wellbeing and security of all people. Mortality and morbidity due to COVID-19 may ultimately be higher in developing countries, due to economic constraints affecting healthcare access. However, large-scale pandemics can

also drastically affect developed countries that depend on globalized economies, as COVID-19's impact on the United States of America and many European countries is currently demonstrating.

## **Pandemics emerge from the microbial diversity found in nature**

- The majority (70%) of emerging diseases (e.g. Ebola, Zika, Nipah encephalitis), and almost all known pandemics (e.g. influenza, HIV/AIDS, COVID-19), are zoonoses – i.e. are caused by microbes of animal origin. These microbes ‘spill over’ due to contact among wildlife, livestock, and people.
- An estimated 1.7 million currently undiscovered viruses are thought to exist in mammal and avian hosts. Of these, 631,000–827,000 could have the ability to infect humans.
- The most important reservoirs of pathogens with pandemic potential are mammals (in particular bats, rodents, primates) and some birds (in particular water birds), as well as livestock (e.g. pigs, camels, poultry).

## **Human ecological disruption and unsustainable consumption drive pandemic risk**

- The risk of pandemics is increasing rapidly, with more than five new diseases emerging in people every year, any one of which has the potential to spread and become pandemic. The risk of a pandemic is driven by exponentially increasing anthropogenic changes. Blaming wildlife for the emergence of diseases is thus erroneous, because emergence is caused by human activities and the impacts of these activities on the environment.
- Unsustainable exploitation of the environment due to land-use change, agricultural expansion and intensification, wildlife trade and consumption, and other drivers, disrupts natural interactions among wildlife and their microbes, increases contact among wildlife, livestock, people, and their pathogens and has led to almost all pandemics.

- Climate change has been implicated in disease emergence (e.g. tick-borne encephalitis in Scandinavia) and will likely cause substantial future pandemic risk by driving movement of people, wildlife, reservoirs, and vectors, and spread of their pathogens, in ways that lead to new contact among species, increased contact among species or otherwise disrupts natural host-pathogen dynamics.
- Biodiversity loss associated with transformation of landscapes can lead to increased emerging disease risk in some cases, where species that adapt well to human-dominated landscapes are also able to harbour pathogens that pose a high risk of zoonotic transmission.
- Pathogens of wildlife, livestock and people can also directly threaten biodiversity, and emerge via the same activities that drive disease risk in people (e.g. the emergence of chytridiomycosis in amphibians worldwide due to the wildlife trade).
- Pandemic risk could be significantly lowered by promoting responsible consumption and reducing unsustainable consumption of commodities from emerging disease hotspots, and of wildlife and wildlife-derived products, as well as by reducing excessive consumption of meat from livestock production.
- Conservation of protected areas, and measures that reduce unsustainable exploitation of high biodiversity regions will reduce the wildlife-livestock-human contact interface and help prevent the spillover of novel pathogens.

### **Land-use change, agricultural expansion and urbanization cause more than 30% of emerging disease events**

- Land-use change is a globally significant driver of pandemics and caused the emergence of more than 30% of new diseases reported since 1960.
- Land-use change includes deforestation, human settlement in primarily wildlife habitat, the growth of crop and livestock production and urbanization.
- Land-use change creates synergistic effects with climate change (forest loss, heat island effects, burning of forest to clear land) and biodiversity loss that in turn has led to important emerging diseases.
- Destruction of habitat and encroachment of humans and livestock into biodiverse habitats provide new pathways for pathogens to spill over and increase transmission rates.
- Human health considerations are largely unaccounted for in land-use planning decisions.
- Ecological restoration, which is critical for conservation, climate adaptation and provision of ecosystem services, should integrate health considerations to avoid potential increased disease risk resulting from increased human-livestock-wildlife contact.

### **Reducing anthropogenic global environmental change may reduce pandemic risk**

- Pandemics and other emerging zoonoses cause widespread human suffering, and likely more than a trillion dollars in economic damages annually. This is in addition to the zoonotic diseases that have emerged historically and create a continued burden on human health. Global strategies to prevent pandemics based on reducing the wildlife trade and land-use change and increasing One Health<sup>1</sup> surveillance are estimated to cost between US\$22 and 31.2 billion, decreased even further (US\$17.7 – 26.9 billion) if benefits of reduced deforestation on carbon sequestration are calculated – two orders of magnitude less than the damages pandemics produce. This provides a strong economic incentive for transformative change to reduce the risk of pandemics.
- The true impact of COVID-19 on the global economy can only be accurately assessed once vaccines are fully deployed and transmission among populations is contained. However, its cost has been estimated at US\$8-16 trillion globally by July 2020 and may be US\$16 trillion in the US alone by the 4<sup>th</sup> quarter of 2021 (assuming vaccines are effective at controlling it by then).

### **The trade and consumption of wildlife is a globally important risk for future pandemics**

- Wildlife trade has occurred throughout human history and provides nutrition and welfare for peoples, especially the Indigenous Peoples and Local Communities in many countries.
- About 24% of all wild terrestrial vertebrate species are traded globally. International, legal wildlife trade has increased more than five-fold in value in the last 14 years and was estimated to be worth US\$107 billion in 2019. The illegal wildlife trade is estimated to be worth US\$7-23 billion annually.

<sup>1</sup> One Health is an approach that integrates human health, animal health and environmental sectors.

- Wildlife consumption patterns vary markedly among countries, with North America, Europe and some parts of Asia being net importers, and the European Union and the United States of America being leading consumers of legally traded wildlife for pets.
- Wildlife farming has expanded substantially in the last few decades, with international legal wildlife trade having increased 500% in value since 2015.
- The farming, trade and consumption of wildlife and wildlife-derived products (for food, medicine, fur and other products) have led to biodiversity loss, and emerging diseases, including SARS and COVID-19.
- Illegal and unregulated trade and unsustainable consumption of wildlife as well as the legal, regulated trade in wildlife have been linked to disease emergence.
- The trade in mammals and birds is likely a higher risk for disease emergence than other taxa because they are important reservoirs of zoonotic pathogens.
- Regulations that mandate disease surveillance in the wildlife trade are limited in scope, disaggregated among numerous authorities, and inconsistently enforced or applied.
- Intellectual property is an incentive for innovation, but some have argued it may limit rapid access to vaccines, therapeutics and therapies, as well as to diagnostic and research tools.
- Pandemic control programmes often act under emergency measures and can have significant negative implications for biodiversity, e.g. culling of wildlife reservoirs, release of insecticides.
- Introduction of travel restrictions to reduce COVID-19 spread has severely reduced ecotourism and other income.
- Reduced environmental impacts from economic slowdown during the 'global COVID-19 pause' (e.g. reduced oil consumption) are likely temporary and insignificant in the long term.
- Diseases that emerge from wildlife and spread widely in people may then threaten biodiversity outside the pathogen's original host range.
- Pandemics often have unequal impacts on different countries and sectors of society (e.g. the elderly and minorities for COVID-19). The economic impacts (and disease outcomes) are often more severe on women, people in poverty and Indigenous Peoples. To be transformative, pandemic control policies and recovery programmes should be more gender responsive and inclusive.

**Current pandemic preparedness strategies aim to control diseases after they emerge. These strategies often rely on, and can affect, biodiversity**

- Our business-as-usual approach to pandemics is based on containment and *control after a disease has emerged* and relies primarily on reductionist approaches to vaccine and therapeutic development rather than on reducing the drivers of pandemic risk to *prevent them before they emerge*.
- Vaccine and therapeutic development rely on access to the diversity of organisms, molecules and genes found in nature.
- Many important therapeutics are derived from indigenous knowledge and traditional medicine.
- Fair and equitable access and benefit sharing derived from genetic resources, including pathogens, have led to more equitable access to vaccines and therapeutics, and broader engagement in research, but some access and benefit sharing procedures may impede rapid sharing of microbial samples.

**Escape from the Pandemic Era requires policy options that foster transformative change towards preventing pandemics**

The current pandemic preparedness strategy involves responding to a pandemic after it has emerged. Yet, the research reviewed in this report identifies substantial knowledge that provides a pathway to predicting and preventing pandemics. This includes work that predicts geographic origins of future pandemics, identifies key reservoir hosts and the pathogens most likely to emerge, and demonstrates how environmental and socioeconomic changes correlate with disease emergence. Pilot projects, often at large scale, have demonstrated that this knowledge can be used to effectively target viral discovery, surveillance and outbreak investigation. The major impact on public health of COVID-19, of HIV/AIDS, Ebola, Zika, influenza, SARS and of many other emerging diseases underlines the critical need for policies that will promote pandemic prevention, based on this growing knowledge. To achieve this, the following policy options have been identified:

### Enabling mechanisms:

- Launching a high-level intergovernmental council on pandemic prevention, that would provide for cooperation among governments and work at the crossroads of the three Rio conventions to: 1) provide policy-relevant scientific information on the emergence of diseases, predict high-risk areas, evaluate economic impact of potential pandemics, highlight research gaps; and 2) coordinate the design of a monitoring framework, and possibly lay the groundwork for an agreement on goals and targets to be met by all partners for implementing the One Health approach (i.e. one that links human health, animal health and environmental sectors). Ultimately the work of the high-level council may lead to countries setting mutually agreed goals or targets within the framework of an accord or agreement. A broad international governmental agreement on pandemic prevention would represent a landmark achievement with clear benefits for humans, animals and ecosystems.
- Institutionalizing One Health in national governments to build pandemic preparedness, enhance pandemic prevention programmes, and to investigate and control outbreaks across sectors.
- Integrating (“mainstreaming”) the economic cost of pandemics into consumption, production, and government policies and budgets.
- Generating new green corporate or sovereign bonds to mobilize resources for biodiversity conservation and pandemic risk reduction.
- Designing a green economic recovery from COVID-19 as an insurance against future outbreaks.

### Policies to reduce the role of land-use change in pandemic emergence:

- Developing and incorporating pandemic and emerging disease risk health impact assessments in major development and land-use projects.
- Reforming financial aid for land-use so that benefits and risks to biodiversity and health are recognized and explicitly targeted.
- Assessing how, effective habitat conservation measures including protected areas and habitat restoration programmes can reduce pandemics, and trade-offs where disease spillover risk may increase. Developing programmes based on these assessments.

- Enabling transformative change to reduce the types of consumption, globalized agricultural expansion and trade that have led to pandemics (e.g. consumption of palm oil, exotic wood, products requiring mine extraction, transport infrastructures, meat and other products of globalized livestock production). This could include modifying previous calls for taxes, or levies on meat consumption, livestock production or other forms of high pandemic risk consumption.

### Policies to reduce pandemic emergence related to the wildlife trade:

- Building a new intergovernmental health and trade partnership to reduce zoonotic disease risks in the international wildlife trade, building on collaborations among OIE, CITES, CBD, WHO, FAO, IUCN and others.
- Educating communities from all sectors in emerging infectious diseases hotspots regarding the health risks associated with wildlife use and trade that are known to pose a pandemic risk.
- Reducing or removing species in wildlife trade that are identified by expert review as high-risk of disease emergence, testing the efficacy of establishing market clean-out days, increased cold chain capacity, biosafety, biosecurity and sanitation in markets. Conducting disease surveillance of wildlife in the trade, and of wildlife hunters, farmers, and traders.
- Enhancing law enforcement collaboration on all aspects of the illegal wildlife trade.

### Closing critical knowledge gaps on:

- Supporting One Health scientific research to design and test better strategies to prevent pandemics.
- Improving understanding of the relationship between ecosystem degradation and restoration and landscape structure, and the risk of emergence of disease.
- Economic analyses of return-on-investment for programmes that reduce the environmental changes that lead to pandemics.
- Key risk behaviours – in global consumption, in rural communities on the frontline of disease emergence, in the private sector, in national governments – that lead to pandemics.
- Valuing Indigenous Peoples and Local Communities’ engagement and knowledge in pandemic prevention programmes.

- Undiscovered microbial diversity in wildlife that has potential to emerge in future, or to be used to develop therapeutics or vaccines.
- Analysing the evolutionary underpinnings of host shifts that are involved in zoonotic disease spillover and the adaptation of emerging pathogens to new host species.
- Climate change impacts and related extreme weather events (e.g. flooding and droughts) on disease emergence, to anticipate future threats.
- Obtaining data on the relative importance of illegal, unregulated, and the legal and regulated wildlife trade in disease risk.

**Foster a role for all sectors of society to engage in reducing risk of pandemics:**

- Educating and communicating with all sectors of society, and especially the younger generations, about the origins of pandemics.
- Identifying, ranking, and labelling high pandemic risk consumption patterns (e.g. use of fur from farmed wildlife) to provide incentives for alternatives.
- Increasing sustainability in agriculture to meet food requirements from currently available land, and subsequently reduced land areas.
- Promoting a transition to healthier and more sustainable and diverse diets, including responsible meat consumption.
- Promoting sustainable mechanisms to achieve greater food security and reduce consumption of wildlife.
- Where there is a clear link to high pandemic risk, consideration of taxes or levies on meat consumption, production, livestock production or other forms of consumption, as proposed previously by a range of scientific organizations and reports.
- Sustainability incentives for companies to avoid high pandemic-risk land-use change, agriculture, and use of products derived from unsustainable trade or wildlife farming identified as a particular zoonotic disease risk.

## Conclusion

This report is published at a critical juncture in the course of the COVID-19 pandemic, at which its long-term societal and economic impacts are being recognized. People in all sectors of society are beginning to look for solutions that move beyond business-as-usual. To do this will require transformative change, using the evidence from science to re-assess the relationship between people and nature, and to reduce global environmental changes that are caused by unsustainable consumption, and which drive biodiversity loss, climate change and pandemic emergence. The policy options laid out in this report represent such a change. They lay out a movement towards preventing pandemics that is transformative: our current approach is to try to detect new diseases early, contain them, and then develop vaccines and therapeutics to control them. Clearly, in the face of COVID-19, with more than one million human deaths, and huge economic impacts, this reactive approach is inadequate.

This report embraces the need for transformative change and uses scientific evidence to identify policy options to prevent pandemics. Many of these may seem costly, difficult to execute, and their impact uncertain. However, economic analysis suggests their costs will be trivial in comparison to the trillions of dollars of impact due to COVID-19, let alone the rising tide of future diseases. The scientific evidence reviewed here, and the societal and economic impacts of COVID-19 provide a powerful incentive to adopt these policy options and create the transformative change needed to prevent future pandemics. This will provide benefits to health, biodiversity conservation, our economies, and sustainable development. Above all, it will provide a vision of our future in which we have escaped the current 'Pandemic Era'.



# INTRODUCTION

The emergence of COVID-19 in late 2019 as a major global pandemic is part of a pattern of disease emergence that highlights linkages among biodiversity, global environmental change and human health. COVID-19 and other pandemics are rooted in biodiversity. They are caused by micro-organisms that are themselves a critical part of biodiversity and are hosted and transmitted by diverse animal species, including humans<sup>1</sup>. COVID-19 is the latest in a series of diseases that are caused by wildlife-origin viruses and have emerged due to anthropogenic environmental changes that bring wildlife, livestock and people into closer contact<sup>2</sup>. These diseases include SARS, Ebola and Nipah virus disease, Zika and influenza, and reflect a predominance of zoonotic (animal origin) viral diseases among the emerging infectious diseases affecting people over the last few decades. Over the past few years, a series of scientific papers have been published that suggest the same environmental changes that threaten biodiversity loss on a global scale (e.g. land use change, such as deforestation or encroachment into wildlife habitat; climate change; unsustainable trade and consumption of wildlife; agricultural intensification; globalized trade and travel) are also driving the increasing spillover, amplification and spread of these novel viral diseases.

**COVID-19 is a pandemic: a disease that has caused epidemics of sustained community transmission in multiple countries on two or more continents<sup>3</sup>.** Its significance cannot be overstated. It is the first, high-mortality (>0.5% case fatality rate), truly global pandemic since the emergence of HIV/AIDS in the 1970/80s. In efforts to curtail its spread, social distancing and travel bans have led to a significant economic impact (trillions of US\$ of global market loss), and the pandemic has disrupted normal life for many months in most countries on the planet, with societal and economic impacts lasting years ahead. The precise chain of events leading to the emergence of COVID-19 is not yet fully known. However, the virus that causes it (SARS-CoV-2) almost certainly originated in (and recently spilled over from<sup>4</sup>) insectivorous bats because it is part of a clade of closely-related SARS-related CoVs found almost solely in *Rhinolophus* spp. bats in nature<sup>5</sup>. SARS-CoV-2 is able to infect other mammals, including mustelids

(e.g. mink, ferrets), viverrids (e.g. civets), felids (including lions and tigers in a zoo and domestic cats), raccoon dogs (*Nyctereutes* spp.), pangolins (*Manidae*), domestic dogs, a range of lab animals and people. Substantial evidence points to a likely origin in South China or neighbouring countries, where the greatest diversity of SARS-related coronaviruses is found<sup>6</sup>, where contact among people and bats is common<sup>7,8</sup>, and where human populations are expanding and encroaching into a rapidly changing landscape<sup>9</sup>. Epidemiological evidence suggests that SARS-CoV-2 was transported either in people, or animals, or both, into a live animal market in Wuhan in late 2019<sup>5,10</sup>. The involvement of live animal markets and the wildlife trade in the emergence and spread of both SARS and COVID-19 have led to public calls for efforts to reduce this trade in an effort to prevent future pandemics.

Pandemics are a subset of emerging infectious diseases (EIDs) that are caused by pathogens that have recently infected people for the first time, or are showing a trend of increasing frequency of infection or geographic spread<sup>3,11,12</sup>. Pandemics are EIDs that have spread internationally and seeded epidemics of human-to-human transmission in different continents. EIDs tend to originate first in rural regions of tropical or subtropical countries with high wildlife diversity (and therefore likely high viral diversity), human populations that are growing rapidly, and where land use change is driving closer contact among people and wildlife<sup>13</sup>. Therefore, rural communities in developing countries are often on the frontline of disease emergence. Additionally, these countries may have less resources for early detection of outbreaks, and to combat spillover and spread. Once a new pandemic has developed sustained community transmission in people, global emergence is intimately tied to urbanization, domestic trade networks, globalized trade and international travel patterns. Thus, richer and more developed countries that are highly dependent on globalized trade and travel are often rapidly affected once a pathogen spreads in people, as happened with COVID-19. There is also growing evidence that pathogen spillover, amplification and spread is largely driven by the consumption patterns set up by globalized production and trade that drive encroachment into tropical ecosystems, particularly forested regions (e.g. for crop and livestock



production, timber, mining and manufacturing of goods), and exponentially rising rates of international trade and travel. Thus, efforts to identify ways to prevent pandemics will likely need to understand the whole system of interacting drivers and policy options that would affect points along these cycles and pathways.

This workshop was launched to review the scientific evidence behind the origin, emergence and impact of COVID-19 and other pandemics as it relates to biodiversity and the changes that are affecting both. The goals of the workshop were to provide a scientific basis on which to identify potential policy options, and implementation pathways that could reduce pandemic risk and ultimately prevent their emergence, while at the same time having a positive impact on biodiversity conservation. To do that, the experts reviewed scientific evidence on the known pandemics, and the 500 or so EIDs for which there are data on origins, underlying causes, reservoir hosts and impact<sup>11,14</sup>. Almost all pandemics, and the majority of EIDs, are caused by wildlife-origin pathogens. This means that areas with high wildlife diversity that are important for biodiversity conservation are also places where pandemic origins are most likely to occur. This report therefore provides an assessment of trade-offs between the goals of pandemic prevention and control and biodiversity conservation. This includes evidence that the anthropogenic environmental changes that drive pandemics also drive biodiversity loss. Thus,

reducing human impacts on the environment to benefit conservation, may also reduce pandemic risk and benefit health.

This report is published at a critical juncture in the COVID-19 pandemic, and in the Great Acceleration of the Anthropocene<sup>15</sup>: a point at which governments in most countries are beginning to realize the long-term societal and economic impacts of COVID-19, and many people are looking for solutions rather than hoping to continue business-as-usual. **A movement towards preventing pandemics would be a transformative change:** the current approach to dealing with pandemics is to try to detect them early, contain them, and rapidly develop vaccines and therapeutics. Clearly, in the face of COVID-19, this is inadequate, with no vaccines widely available eleven months after emergence, and at least a million people dead<sup>16</sup>. This report fully embraces the need for transformative change and uses scientific evidence **to identify policy options to prevent pandemics**, and the organizations and agencies that might implement them. These options aim to reduce pandemic risk, and provide benefits to human health, biodiversity conservation, economies and sustainable development. Above all, they recognize that the current strategy of waiting for diseases to emerge, then hoping for vaccines and therapeutics to be developed, is not a realistic way to escape from what has been termed the 'Pandemic Era'<sup>17,18</sup>.



**Figure 1:** The Huanan Seafood Market, Wuhan in January 2020. This is the site where some of the earliest cases of COVID-19 were identified, although it is likely that the disease first emerged elsewhere (Photo: REUTERS).



# SECTION 1

## THE RELATIONSHIP BETWEEN PEOPLE AND BIODIVERSITY UNDERPINS DISEASE EMERGENCE AND PROVIDES OPPORTUNITIES FOR PANDEMIC PREVENTION, CONTROL AND RESPONSE MEASURES

### **Disease emergence is rooted in human interaction with the biodiversity of microbes and their reservoir host species**

There are clear links between pandemics and biodiversity. New pathogens usually emerge from a ‘pool’ of previously undescribed, potentially zoonotic microbes that have co-evolved over millions of years with their wildlife hosts<sup>14</sup>. The diversity of microbes likely increases proportionally with the biodiversity of their hosts. RNA viruses are particularly important as emerging pathogens because they have high mutation rates, undergo recombination and have other characteristics allowing them to evolve diverse assemblages over time<sup>19-21</sup>. An estimated 1.7 million viruses occur in mammals and water birds (the hosts most commonly identified as origins of novel zoonoses), and of these, 631,000-827,000 could have the ability to infect humans<sup>22</sup>. This far exceeds the current catalogued viral diversity from these hosts of less than 2,000 (even if lower estimates of viral diversity prove correct<sup>23</sup>) and suggests that less than 0.1% of the potential zoonotic viral risk has been discovered<sup>22</sup>. Previous authors have concluded that this results in a high potential for the emergence of novel viral pathogens from wildlife, if the current trajectory of environmental change continues, and pushes closer contact among people, livestock, wildlife and the diverse assemblage of potential pathogens they are hosts to<sup>14</sup>.

On a global scale, the emergence of new zoonoses correlates with wildlife (mammalian) diversity, human population density and anthropogenic environmental change<sup>11,13</sup>. There is also evidence that biodiversity loss may increase transmission of microbes from animals to people under certain circumstances. The potential mechanisms are complex. For some microbes with multiple reservoir host species, certain hosts may

play a more important role than others, i.e. have high ‘competence’. This may be because they are preferentially infected, produce and excrete more microbes, have higher contact rates, or otherwise contribute more to pathogen dynamics than low competence hosts<sup>24</sup>. Thus, in regions with high biodiversity a “dilution effect” may exist for some pathogens, whereby highly competent reservoirs represent a small proportion of the available reservoirs, and transmission risk to people is reduced<sup>25-27</sup>. This theory has potential importance for conservation because it suggests that biodiversity loss due to anthropogenic environmental changes may lead to higher zoonotic disease risk, and that conserving biodiversity may benefit public health by reducing this risk. Evidence of the dilution effect has been observed for the West Nile virus<sup>28,29</sup>, Hantavirus<sup>30,31</sup> and plant microbes<sup>32</sup>. It has also been well-studied for Lyme disease<sup>32,33</sup>, but also widely disputed<sup>34,35</sup>. In particular, evidence suggests that the dilution effect is not generalizable across different disease and host systems<sup>36</sup>, and scales<sup>37,38</sup>, and that some of the evidence provided to support its generalizability is weak<sup>39</sup>. Large-scale analyses suggest that emerging disease risk may be highest in regions of human-altered landscapes<sup>11,13,40-42</sup>. However, rather than this being due to a broadly effective dilution effect<sup>43,44</sup>, the mechanistic drivers of risk include increased contact among wildlife, livestock and people driven by settlement and land conversion and specific high-risk activities (e.g. occupational exposure to wildlife, increased hunting of disease reservoirs).

### **Environmental changes that drive biodiversity loss also drive disease emergence**

Disease emergence has followed each step of society’s development. The domestication of wildlife beginning in

the Neolithic provided the contact required for pathogens to spill over into people, and coincided with the formation of dense human populations in early cities that allowed their continued circulation<sup>45</sup>. Measles and smallpox viruses likely evolved from domestic herbivore viruses through this process<sup>45-47</sup>, while another ancient disease, tuberculosis, appears to have begun as an environmental microbe that infected people, then cycled back into domestic animals and other wildlife<sup>48</sup>. Some diseases, like the viral disease mumps, or the bacterial diseases leprosy and plague appear to have their origin as wildlife microbes that spilled over directly to humans over the last few millennia<sup>49-52</sup>. These diseases have, over historical time become endemic in human populations and are no longer referred to as ‘emerging’, which is a phrase that usually applies to diseases that have increased in frequency or impact in the last few decades<sup>53</sup>.

There is substantial evidence that the underlying drivers of almost all recent EIDs are anthropogenic environmental changes, and socioeconomic changes, that alter contact rates among natural reservoir hosts, livestock and people, or otherwise cause changes in transmission rates<sup>11,13,41,42,54</sup> (**Figure 2**). More than 400 microbes (viruses, bacteria, protozoa, fungi and other microorganisms) have emerged in people during the last five decades, over 70% of

them originating in animals (i.e. are classed as zoonotic pathogens), and the majority of those having wildlife as their natural reservoir hosts<sup>11</sup>. Many cause little or no illness in their natural reservoirs. While some zoonotic pathogens are unable to spread from person-to-person and cause limited outbreaks, many have evolved capacity for transmission among people. In many cases, the further expansion of these emerging infectious diseases does not require animal reservoirs but occurs due to community spread through rapidly urbanizing landscapes, megacities and travel and trade networks, as occurred with COVID-19. These emerging infectious diseases have led to a series of outcomes including small clusters of cases, and in some cases significant outbreaks (e.g. Ebola, MERS, Lyme disease) that don’t quite reach the pandemic scale. The transmission (‘spillover’) of pathogens from wildlife to people can occur directly via high risk activities like hunting, farming and butchering wildlife (e.g. Ebola virus); or indirectly from wildlife through livestock to people (e.g. influenza viruses, Nipah virus). Some pathogens have multiple reservoir hosts (e.g. West Nile virus) and may circulate among those in closer contact with people when the environment is encroached upon. They may also have multiple transmission routes from wildlife to humans (e.g. Nipah virus in Malaysia via pig intermediate hosts, in Bangladesh directly from bats to people).

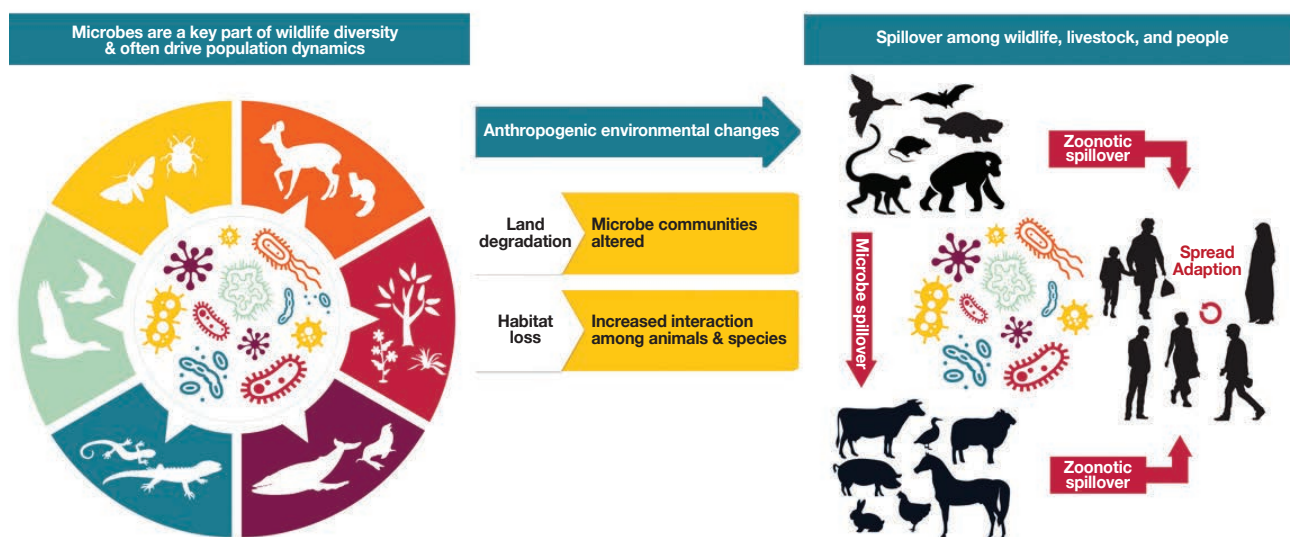

**Figure 2:** The origins and drivers of emerging zoonotic diseases and pandemics. Microbes have evolved within species of wildlife over evolutionary time (**left**). They undergo complex life cycles of transmission among single or multiple host species, and often have significant impacts on host population dynamics<sup>55</sup>. These microbes become emerging infectious diseases (EIDs) when anthropogenic environmental changes alter population structure of their reservoir hosts, and bring wildlife, livestock and people into contact (**centre**). These interactions can alter transmission dynamics of microbes within their hosts, lead to interspecies transmission of microbes, spillover to livestock and people and the emergence of novel diseases (**right**). While many outbreaks are small scale or regional, some EIDs become pandemics when zoonotic pathogens transmit easily among people, and spread in rapidly urbanizing landscapes, megacities and travel and trade networks. Pandemics are a subset of EIDs, and this report reviews the scientific evidence of linkages to biodiversity for EIDs that did not become pandemic (e.g. Ebola), as well as those that did (e.g. COVID-19), so that patterns affecting both can be used to identify policy options to reduce the opportunities for future EID and pandemic emergence.

Truly global pandemics are catastrophic events that are rare relative to initial spillover, or small-scale outbreaks (**Box 1**). However, the frequency of the emerging infectious disease events that lead to pandemics is increasing<sup>11,56</sup>. COVID-19 has been likened to the Great Influenza pandemic of 1918 in its impact, but pandemics occur more frequently than once per century<sup>1,2</sup>. Since 1918, at least six other pandemics have affected public health including three caused by influenza viruses, the HIV/AIDS pandemic, SARS and now COVID-19<sup>16</sup>. These represent the tip of the iceberg of *potential* pandemics. Today, a global population of 7.8 billion people has driven medical, industrial and agricultural progress, coupled with rapid demographic, land use, and climate change, replacement of wildlife with livestock and environmental degradation that define the Anthropocene<sup>15,57,58</sup>. The result is increased frequency of wildlife-livestock-human interactions especially in tropical and subtropical regions (low latitudes) rich in diversity of wildlife and their microbes, as shown in field studies of primate, human and livestock interactions and bacterial infections, for example<sup>59,60</sup>. The increased risk of spillover is compounded by land use change and encroachment that bring increasing numbers of people into rural regions and provide a mechanism for disease amplification and

spread. The spillover risk is also enhanced by climate change that perturbs wildlife population dynamics and distribution<sup>61</sup> and disrupts the services humans derive from them<sup>62</sup>. Anthropogenic environmental and socioeconomic changes have been linked empirically to the emergence of dozens of novel zoonotic pathogens, including: Hendra virus in Australia (land use change); Nipah virus in Malaysia (agricultural intensification); Ebola virus and Marburg virus in central Africa (wildlife hunting and butchering, land use change and mining respectively); flaviviruses such as Zika and Yellow Fever in South America (land use change, travel and trade) and Dengue in Southeast Asia (urbanization); vector-borne diseases in northern latitudes such as tick-borne encephalitis (climate change); and coronaviruses causing SARS, MERS and COVID-19 (wildlife trade, livestock production and trade and encroachment and/or land use change respectively)<sup>9,63-70</sup>.

There is also a large number of emerging infectious diseases affecting livestock and wildlife that are driven to emerge by the same factors that drive EIDs infecting people<sup>53</sup>. This includes the wildlife disease amphibian chytridiomycosis that spread globally through the

**Box 1: Pandemics begin as spillover events that cause small outbreaks which grow in scale.**

Almost all pandemics start with a single infection event. For zoonoses from wildlife, this is a person, or group of people that made contact with an animal infected by a pathogen that infects them, replicates in their cells and then is transmitted to others. Surveillance data suggest that spillover events happen frequently around the world, but most infections are unable to cause further transmission among people (the burning match in the figure below). Sometimes, pathogens spill over and are able to transmit to a handful of people, undergoing a few cycles of transmission before the outbreak dies out (the shrub fire below). Where pathogens spread into dense human communities (e.g. COVID-19 within the live animal market and city of Wuhan<sup>10</sup>), and when they are able to easily transmit from person-to-person, they can become pandemics (the forest fire in the schematic). Preventing pandemics will require efforts to reduce the risk each of these stages occurring, through measures that diminish the underlying drivers of spillover, their spread among people and their ability to move globally through rapidly urbanizing landscapes, megacities and travel and trade networks.

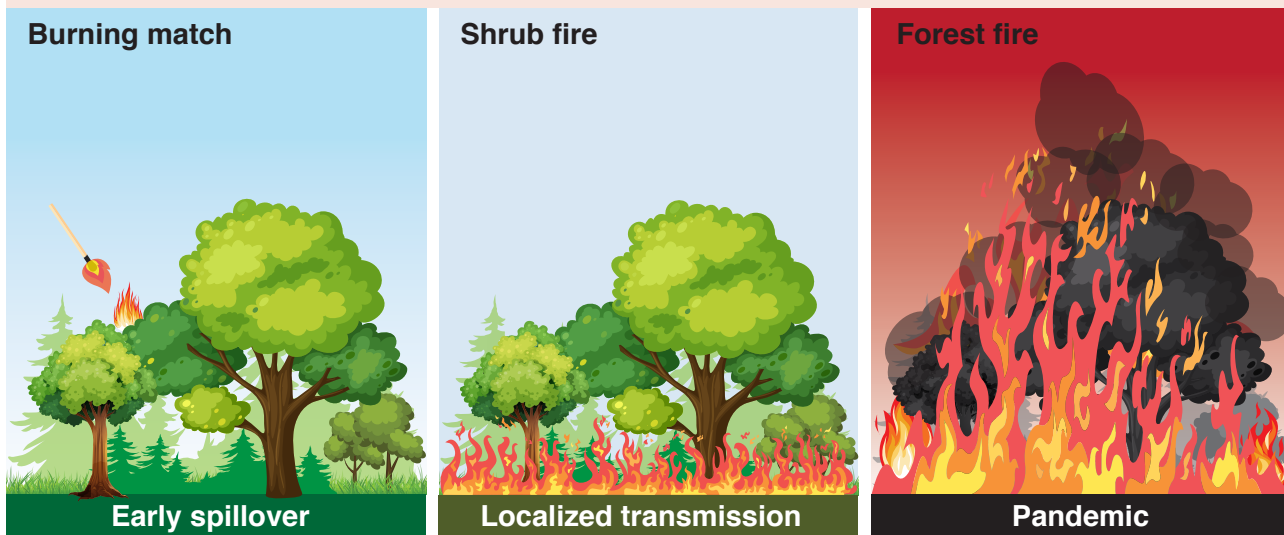

trade in wildlife for food, pets, as lab animals and the introduction of invasive alien species<sup>71-76</sup>; and the avian disease highly pathogenic avian influenza, that emerged due to intensification of poultry production and spread through the global trade in poultry, as well as through wild bird movement and the illegal pet trade<sup>77,78</sup>. On a global scale, the origins of emerging diseases correlate with environmental change (in particular land use change), human population density and wildlife diversity<sup>11,13,14,38,42</sup>. These global changes increase the risk of repeated spillover of microbes from wildlife to people, and may explain why most emerging infectious diseases and almost all pandemics have been caused by zoonoses<sup>3</sup>. Exceptions include the emergence of drug-resistant strains of microbes and some food-borne infections, for example.

### **Rising demand for meat consumption and the globalized food trade drive pandemic risk, through land use change and climate change**

The rising demand for meat, particularly in developed countries and emerging economies, has continued to bolster an unsustainable globalized system of intensive production that threatens biodiversity through a range of mechanisms (e.g. land use change, eutrophication), and contributes to climate change<sup>79</sup>. For example, global demand for meat has indirectly and directly led to deforestation, forest degradation and expansion of pasture in Brazil and other parts of the Amazon<sup>80-82</sup>.

By forming unnaturally dense assemblages of often closely related individuals, livestock farming has historically driven the emergence of pathogens within the domesticated species. However, the increasing expansion of livestock and poultry production, the increase in the size and acreage of farms, and in the number of individual animals at a site have led to increasing potential for transmission of pathogens to people, e.g. the emergence of salmonellosis<sup>83</sup>, bovine spongiform encephalopathy (BSE) and variant Creutzfeldt-Jakob disease (CJD)<sup>84-86</sup> and some strains of antimicrobial resistant pathogens<sup>87-89</sup>. It has also led to pathogen emergence across the wildlife-livestock-human interface<sup>90-92</sup>. For example, the emergence of novel strains of influenza has been linked to reassortment of viral genes following viral transmission among large poultry flocks mixing with wild birds, pig herds and people<sup>93-95</sup>. Rabies cases in Latin America are linked to vampire bats feeding on cattle hosts<sup>96-98</sup>. The emergence of Middle Eastern Respiratory Syndrome (MERS) in people was due to transmission of a coronavirus that is likely of bat origin<sup>99-105</sup>, but became recently endemic in domesticated camels<sup>106,107</sup>, allowing repeated transmission to people<sup>108-110</sup>.

The *intensification* of livestock production has also been linked to disease emergence. For example, a lethal zoonotic disease caused by Nipah virus emerged in Malaysia in 1998 when the virus spilled over from fruit bats into pigs<sup>111,112</sup>. The emergence of this virus was enhanced by specific intensive methods of pig production that led to extended transmission of the virus for a two-year period<sup>68</sup>. Outbreaks of a novel bat-origin coronavirus (SADS-CoV) caused the death of over 25,000 pigs in southern China in 2017<sup>113</sup>. This virus is able to infect human airway cells in the lab, and represents a potential zoonotic disease<sup>114</sup>. The expansion of wildlife farming for food and fur led to civets, raccoon dogs and other mammals becoming infected by SARS coronavirus in Guangdong, China, and potentially acting as an amplification host that allowed the virus to emerge in people in 2002<sup>115</sup>. It is unknown if captive bred animals played a role in the emergence of COVID-19, but after the virus spread globally through movement of people, it infected mink farmed for fur in the Netherlands, Denmark and the USA, and in the Netherlands was able to then cause further human cases<sup>116,117</sup>.

Linkages among consumption, livestock farming, health, habitat destruction, climate change and emerging diseases have led to a number of calls for taxation to act as an incentive to reduce consumption and provide resources to tackle these negative consequences. These include calls for: a 'meat tax' on traded meat or meat products to fund zoonotic disease surveillance and prevention from a US Institute of Medicine Committee<sup>118</sup>, and analysis of taxation options<sup>119</sup>; a tax on meat consumption to provide incentives to reduce climate change<sup>120,121</sup>; a tax on red and processed meat to reduce the direct health consequences of meat over-consumption<sup>122</sup>; and a review of a 'livestock levy' option to tackle infectious disease threats including the rise of antimicrobial resistance and climate change<sup>123</sup>.

### **Unsustainable consumption drives environmental change, leading to disease emergence**

The proximate causes, or direct drivers, of biodiversity loss and disease emergence include changes to land use (e.g. environmental degradation, deforestation and land conversion for agricultural production), direct exploitation of organisms, climate change, pollution and invasion of alien species, among others<sup>124</sup>. They are caused by economic incentives, new patterns of production and consumption, population pressures, culture, ethics and values<sup>124-126</sup>. Cultural, economic, and political aspects of globalization have created new patterns of consumption, contributing to social and economic inequality<sup>127</sup>. Global demand for specific commodities such as meat, timber,

wildlife products (e.g. fur) and others can be linked directly to disease emergence and in some cases may be preferentially driven by consumption in developed countries. For example, the global demand for palm oil drives substantial deforestation and other land use changes in many tropical developing countries that have been linked to increased mosquito abundance in disturbed land and rising cases of malaria<sup>128,129</sup>. During the SARS outbreak, raccoon dogs (*Nyctereutes procyonoides*) in live animal markets were found to be infected, and are also receptive to SARS-CoV-2 infection<sup>130</sup>. Raccoon dogs are legally bred in many countries including China, mainly for fur that is exported to supply the fashion industry in countries with high Gross Domestic Product in Europe, North America and other regions.

### Invasive alien species introduction has been linked to disease emergence

The anthropogenic introduction of invasive alien species has been recognized as a cause of disease introduction to new regions<sup>131</sup>, and transmission to new hosts including wildlife<sup>132,133</sup>, livestock<sup>134,135</sup> and people<sup>136</sup>. The globally significant wildlife disease, chytridiomycosis, has led to amphibian declines and extinctions, and has been definitively linked to a series of introductions and escapes<sup>137,138</sup> of amphibians moved internationally for the pet trade, laboratory use, farming<sup>71</sup>, or as biological control agents. Substantial efforts have been made to reduce the risk of introduction or control invasive alien species to reduce their conservation impact, and there are increasing efforts to focus on the risk of disease introduction<sup>139,140</sup>.

### Investing in conservation may avoid exponentially rising economic loss due to pandemics

In addition to widespread suffering and loss of human life, the global economic losses from infectious disease outbreaks in the last decades have been significant<sup>141</sup>, with the most vulnerable economic sectors being the worst affected<sup>142</sup>. Assessments of the economic impact of emerging diseases vary in their methodology and likely accuracy, but point to often significant economic shocks, even for short, relatively regional outbreaks. In West Africa alone, the 2014 Ebola outbreak had an estimated economic impact larger than US\$53 billion<sup>143</sup>. The UNDP in 2017 calculated that the societal and economic cost of the Zika virus in South America and the Caribbean was between US\$7 and US\$18 billion between 2015 and 2017<sup>144</sup>. Estimates from the Asian Development Bank suggest that the cost of a 3-6 month social distancing and travel restrictions due to the COVID-19 pandemic could cost the global economy between US\$5.8 and US\$8.8 trillion (6.4-9.7 per cent of global GDP)<sup>145</sup>. While the economic damages from COVID-19 are already substantial, they are likely to continue to rise significantly until vaccines are widely available to contain transmission and reduce costly deaths and economic impacts. The overall cost of pandemics will likely also rise significantly in the future due to the projected increase in frequency of emerging infectious disease events<sup>13</sup>, and the exponential increase in economic costs associated with them<sup>56,146-148</sup>. The true impact of COVID-19 on the global economy can only be accurately assessed once vaccines are fully deployed and transmission among populations is contained. However, it is likely to be in



**Figure 3:** Airports around the world are putting in place measures amid the ongoing COVID-19 pandemic. **Left**, Social distancing measures in place at Heathrow Airport, London, where passenger traffic fell by 97% in April 2020 in comparison to the same month of the previous year. **Right**, Airport staff in protective gear walk through a quiet uncrowded airport terminal with a few tourists travellers at John Fitzgerald Kennedy Airport, New York.

the tens of trillions of dollars, with estimates of US\$8-16 trillion globally by July 2020<sup>141</sup> and US\$16 trillion in the US by a presumed containment due to vaccination by the 4<sup>th</sup> quarter of 2021<sup>149</sup>. If we assume similar costs for other pandemics during the last 102 years (1918 influenza, HIV/AIDS and others) and add the annual burden of large-scale emerging diseases (e.g. SARS, Ebola<sup>146</sup> and others), as well as the US\$570 billion estimated annual cost of moderately severe to severe influenza pandemics<sup>150</sup>, **the cost of zoonotic disease emergence is likely to exceed US\$1 trillion annually.**

The economic damages from emerging diseases are similar in magnitude to those from climate change<sup>151</sup>, and can be used to provide a rationale for investing in conservation programmes. For example, real options modelling of the rising cost of pandemics was used to identify an urgent (by the year 2041) need to launch a global One Health strategy<sup>152</sup> to prevent pandemics<sup>56</sup>. The Organisation for Economic Cooperation and Development (OECD) estimated that the total annual financial allocation for global biodiversity conservation was between US\$78 and 91 billion per year (2015-17 average)<sup>153</sup>, an investment that represents a fraction of the impact of zoonotic emerging diseases. Estimates of the **cost of global strategies to prevent pandemics** based on the underlying drivers of the wildlife trade and land use change, and increased One Health surveillance, **are between US\$22 and 31.2 billion, decreased even further (US\$17.7 – 26.9 billion) if benefits of reduced deforestation on carbon sequestration are calculated<sup>141</sup> – two orders of magnitude less than the damages pandemics produce.** This provides a strong economic incentive for transformative change to reduce pandemic risk.

### **Reducing anthropogenic impacts in emerging disease hotspots could reduce pandemic risk, protect biodiversity and ecosystem services**

Wildlife and microbial diversity, human populations, domestic animals and landscapes are strongly interconnected, with complex dynamic feedbacks that can drive or reduce pathogen transmission. Microbes that exploit these interactions can infect any of these populations separately, and sometimes more than one<sup>53</sup>. Their emergence begins with anthropogenic drivers, and their impacts can be exacerbated by human activities. For example the introduction of cattle infected with the disease rinderpest into Africa led to infection of a wide range of wildlife species, ecosystem disruption at a continental scale and disruption to human settlement<sup>154</sup>. The geographic concentration of disease emergence events in specific high biodiversity regions suggests that

a key way to control pandemic risk could be to reduce anthropogenic environmental changes specifically in emerging infectious disease hotspots. This would benefit global health, as well as conservation<sup>53,141,155,156</sup>. However, there are significant challenges. The business case for nature conservation as a protection against emerging diseases needs to be made in all regions, with a major focus on countries that are under highest risk of disease emergence and have high biodiversity, including many developing countries. It will be critical to better quantify the economic costs of pandemic prevention, and the potential economic benefits, as has been done for biodiversity conservation<sup>157</sup>. Efforts to reduce environmental drivers might affect poorer countries disproportionately through a larger requirement for conservation and restoration thus reducing land use options. This could be addressed by a mechanism to compensate biodiverse developing countries for avoiding anthropogenic environmental change. Recent analysis shows that on average, the economic benefits of protecting 30% of the earth's natural assets outweighs the opportunity costs of alternative land uses<sup>158</sup>. Furthermore, reducing pandemic risks substantially through better management of environmental resources would cost 1-2 orders of magnitude less than estimates of the economic damages caused by global pandemics<sup>141</sup>.

### **Protected area systems to conserve biodiversity could also reduce risk of disease emergence**

The cross species transmission that may lead to pandemics depends on contact among wildlife, livestock and humans<sup>14,159-161</sup>, and is increased when land use change drives encroachment of communities into new regions, or livestock farms are set up in new areas, for example<sup>13,68,162</sup>. The reverse is also likely, that the formation of protected areas that prevent increased human activities, settlement, encroachment or introduction of livestock farming, reduce contact and therefore the risk of disease emergence<sup>44,77,163</sup>. Yet, how to systematically prevent increased human activities in or near protected areas remains a challenge given the diversity of social and political contexts in which they are implemented<sup>163,164</sup>.

There may be risks for increasing the flow of pathogens in some landscape conservation approaches. For example, some modelling studies suggest that corridor building strategies to improve wildlife movement may inadvertently increase the flow of pathogens among wildlife leading to disease outbreaks that are a conservation threat<sup>163,165</sup>. However other analyses suggest that for different pathogen-host parameters, the benefits of conservation outweigh the impact of disease spread among endangered species<sup>166,167</sup>.





Efforts to design landscape conservation programmes that allow for increased wildlife movement, or patterns of agriculture mixed with human settlements and wildlife conservation zones ('mosaic' landscapes) may drive increased human-livestock-wildlife contact and zoonotic disease risk<sup>77,168</sup>. Collaboration among conservation biologists and epidemiologists should be strongly encouraged to provide scientific guidance for measures

to reduce risk in these cases, such as culling of non-native species that host zoonoses<sup>169</sup>, or launching disease surveillance programmes. Furthermore, empirical data that test hypotheses on how different landscape conservation strategies affect pathogen transmission are scarce, despite their potential value in informing conservation policy<sup>170</sup>.

# SECTION 2

## LAND USE AND CLIMATE CHANGE AS DRIVERS OF PANDEMIC RISK AND BIODIVERSITY LOSS

Here, land use change is defined as the full or partial conversion of natural land to agricultural, urban and other human-dominated ecosystems, including agricultural intensification and natural resource extraction, such as timber, mining and oil. Land use and climate change are two of the five most important direct drivers of biodiversity loss<sup>124</sup>, and are projected to cause significant future threats to biodiversity and to continue driving the emergence of infectious diseases<sup>124,171-173</sup>. Changes in land use practices have benefited people through economic and social development, but have also damaged human health, driven biodiversity loss and impaired ecosystem functions and the provision of ecosystem services<sup>124</sup>. Land use change has increased exponentially since the industrial revolution, and through a ‘Great Acceleration’ of Earth System indicators that is considered to mark the

beginning of the Anthropocene<sup>15</sup>. Between 1992 and 2015, agricultural area increased by 3% (~35 million ha), mostly converted from tropical forests<sup>124</sup>. By 2015, human use directly affected more than 70% of global, ice-free land surface: 12% converted to cropland, 37% to pasture and 22% as managed or plantation forests. The remaining land with minimal human use consisted of 9% intact or primary forests, 7% of unforested ecosystems and 12% of rocky or barren land<sup>174</sup>. With continued growth in global human population (a 30% increase from 6 billion in 1999 to 7.7 billion in 2019<sup>175</sup>) and global consumption (a 70% increase in global GDP from US\$84 trillion in 1999 to US\$142 trillion in 2019), the trend of increased land use change is expected to continue, with potentially 1 billion ha of land cleared globally by 2050<sup>176</sup>.



**Figure 4:** Illegal logging on Pirititi indigenous Amazon lands on May 8, 2018 (Photo: quapan/CC BY 2.0).



**Figure 5:** Drone photo of an oil palm plantation in Sabah, Malaysian Borneo. Trees are removed periodically for re-planting, revealing the monoculture nature of palm oil production. Land use change for palm oil in Borneo is linked to the emergence of zoonotic malaria<sup>129</sup> (Photo: EcoHealth Alliance).

### Land use change is a major global driver of pandemic risk

Land use change is a significant driver of the transmission and emergence of infectious diseases<sup>41,177-179</sup>. Land use change is cited as the cause of over 30% of emerging infectious diseases, and correlates significantly with the emergence of novel zoonoses globally<sup>13,180</sup>. However, the mechanisms by which diseases emerge are context-specific and scale-dependent. Land use change leads to the loss, turnover and homogenization of biodiversity<sup>181-183</sup>; it causes habitat fragmentation, creates novel ecosystems and promotes the expansion of human populations into landscapes where Indigenous Peoples and Local Communities have often lived since historical times at relatively low density. These activities create new opportunities for contact between humans and livestock with wildlife, increasing the risk of disease transmission and the emergence of pathogens<sup>34,59,60,184</sup>. Land use change has been linked to outbreaks of EIDs, including Ebola<sup>67</sup> and Lassa fever<sup>185</sup> in Africa, Machupo virus in South America<sup>186</sup>, zoonotic malaria in Borneo<sup>129</sup>, malaria in Brazil<sup>128</sup> and the emergence of SARS-CoV-2 in China<sup>9</sup>. Wildlife hosts of human pathogens occur at higher levels of species richness and abundance in areas with secondary forest, agricultural and urban ecosystems compared to undisturbed areas, with the strongest effects found in bats, rodents and passerine birds<sup>41,42</sup>. Human dominated habitats favour the invasion and expansion of rodents that are reservoirs for plague, *Bartonella* spp. bacteria, hantaviruses and other zoonotic pathogens<sup>40,187-190</sup>. Populations of reservoirs for Hantavirus

Pulmonary Syndrome have increased following deforestation in the Americas<sup>191</sup> and at regional and landscape levels in Central America<sup>192</sup>. Similarly, land use change is linked to increased transmission of vector-borne diseases (albeit some of which are not pandemic threats) such as Dengue fever (with increasing urbanization), Chagas disease<sup>193</sup>, yellow fever, leishmaniasis<sup>194,195</sup>, Brazilian spotted fever<sup>196-198</sup> and malaria<sup>128,199</sup>. Even the legacy of anthropogenic disturbance can serve as a mechanistic driver of emergence by altering habitat and community structure in ways that shift disease dynamics in wildlife creating novel scenarios for pathogens to jump from wildlife to people<sup>200,201</sup>.

Land use change leads to the loss of animal habitat and deforestation-related activities such as road building contribute to the spread of disease vectors, lead to increased contact among wildlife, people and livestock, and provide pathways for novel diseases to spread<sup>128</sup>. The economic drivers of land use change in tropical regions are often clearing of land for crop or livestock production, or expansion of human settlements and illegal activities such as gold mining or logging which affect traditional territories<sup>202</sup>. This process brings people, livestock and wildlife into closer proximity, increases the risk of spillover and spread of zoonoses<sup>203,204</sup> and has been linked to specific emerging infectious diseases, e.g. Nipah virus<sup>112</sup>. Global expansion of livestock farming has been linked to the emergence of influenza, salmonellosis and bovine tuberculosis<sup>205</sup>. Intensive livestock or poultry production can act to reduce overall animal-human

contact because of lower number of workers per animal, however intensive production systems are linked to outbreaks of some diseases (e.g. influenza, Nipah virus) and dense animal populations can amplify these outbreaks<sup>68,94,206</sup>. The trade-offs between low intensity production (larger area used, more connectivity, lower density) and high intensity (smaller area, higher density) are important but are often disease-specific. Reduction of this risk in the short-term will likely rely on better surveillance and biosecurity around intensive farms, and efforts to distance domestic animals from wildlife. Longer-term policy options that involve reducing consumption and expansion of livestock production are addressed in section 5.

### Urbanization and emerging diseases

More than 50% of humanity now resides in cities, and by 2050, this may rise to 70% of the human population<sup>207</sup>. Urban dwelling, a form of land use, provides technological, social and economic advantages to people, yet cities – no matter how protected, wealthy and powerful they seem – may be particularly vulnerable to disease and climate impacts. Urban heat islands, exacerbated by climate change, provide high-risk habitats for mosquito vectors of dengue in Southeast Asia, Africa and Latin America and have driven cycles of significant outbreaks<sup>208-212</sup>. In northern latitudes vertebrate reservoirs in city parks and gardens such as hedgehogs, rats and squirrels usually live in high densities in close proximity to people and present known zoonotic disease or other health risks<sup>213-220</sup>. In South America, urban areas represent a high risk for autochthonous canine and human visceral leishmaniasis due to the presence of both the sand fly vectors and large feral populations of dog hosts<sup>221</sup>. Overlapping distribution of urban and forest mosquitoes at the park edge increases the risk of arbovirus exchange via multiple bridge vectors in Brazilian urban forest parks<sup>222</sup>, perhaps explaining the local expansion of disease in urban parks and more regional expansion<sup>223</sup>. These risks are often countered by enhanced disease control systems to protect, treat and help urban residents to recover from infectious diseases in urban regions. However, despite this, the high density of people in urban centres represents an intrinsic risk for disease outbreaks. For example, city apartments and hotels in South China (including Hong Kong) became superspreading centres during SARS<sup>224</sup>, urban centres became a focus of rapid amplification of Ebola virus infection in West Africa<sup>225</sup>, and cities emerged as the central focus of outbreaks and impact of COVID-19 in the USA (e.g. New York City), Europe (e.g. Madrid, Stockholm, Prague) and other regions.

### Climate change as a driver of emerging infectious diseases (EIDs)

The Intergovernmental Panel on Climate Change (IPCC) concluded that human influence on climate has been the dominant cause of observed warming since the mid-20<sup>th</sup> century, which is unprecedented in rate and scale<sup>174</sup>. Human and animal movements in response to climate change<sup>226</sup> are likely to allow microbes to make contact with new hosts, to potentially invade new niches<sup>227</sup> and to infect even relatively unrelated hosts<sup>228-231</sup>. Microbial species' capacity to colonize new hosts (ecological fitting) may facilitate the rapid expansion of host range even by ecologically specialized pathogens under climate change<sup>232-234</sup>. Such climate change-driven changes to microbial biogeography may have driven historical microbial evolutionary diversification<sup>234</sup>. Despite a lack of evidence that reports of emerging disease events from the 1960s to the early 2000s correlate significantly with measures of climate change<sup>11,13</sup>, continued climate change and the development of research focused on identifying long-term trends in disease cases will likely identify future impacts<sup>234,235</sup>. Climate change is projected to cause shifts in host and vector ranges, alterations to life cycles of vectors and hosts under altered climatic conditions and migration of people and domestic animals. Shifts in precipitation may alter abundance of crop plants and affect population cycles of herbivores such as rodents, with potential for shifts in reservoir distribution, population density and pathogen risk<sup>236</sup>. Simulations of climatically determined geographic range loss under global warming for >100,000 plant and animal species indicate that warming of 2°C by 2100 would lead to projected bioclimatic range losses of >50% in 18% (6–35%) of insect species, 8% (4–16%) of vertebrate species and 16% (9–28%) of the plant species studied<sup>237</sup>. Predicted shifts of this magnitude will also likely have impacts on disease emergence.

Examples of diseases that have emerged due to climate change are few, likely because of the intensive long-term ecological research needed to demonstrate this. Climate change has driven latitudinal and elevational shifts of biomes in boreal, temperate and tropical regions<sup>238</sup>. This likely led to the recent spread of bluetongue disease throughout Europe due to climate-induced migration of its biting midge vector<sup>239,240</sup>, the expansion of some species of ticks and tick-borne diseases, e.g. the northern migration of tick-borne encephalitis in Scandinavia<sup>69,70,229,241-244</sup>, and migration to higher altitudes in mountains<sup>245</sup>. Range expansion of several North American tick species has also been observed, including the recent genetic evidence of the northern expansion of the most important vector

species for Lyme disease, the blacklegged tick (*Ixodes scapularis*)<sup>246,247</sup>. Climate change has also been implicated in increased hantavirus incidence in Western Europe<sup>248</sup> and South America<sup>249</sup>.

Temperature changes also allow occasional immigration of vectors to lead to persistence of disease. For example, tick vectors of Crimean-Congo Haemorrhagic Fever virus, often carried by migrating birds from Africa and Mediterranean countries to temperate Europe<sup>213</sup> and Scandinavia<sup>250</sup> have been observed for the first time developing to adult stages in northern Europe, likely due to milder winters<sup>242,251</sup>. In tropical and temperate regions, rising temperatures can lead to increased vector abundance, density, biting rates and decreased time between new generations of vectors maturing, all driving increasing disease risk<sup>252-254</sup>. The tick *Ixodes ricinus* (the vector of Lyme disease and tick-borne encephalitis) has increased its rate of development (oviposition, moulting and incubation rates) in northern Europe since the mid-20<sup>th</sup> century<sup>255</sup>. Changes in climate have also been implicated in the increasing impact and emergence of some wildlife diseases<sup>256-258</sup>.

### **Land use change can act together with climate change to exacerbate disease emergence**

Both land use and climate change will likely create novel wildlife communities<sup>259</sup>, new relationships among wildlife, human and livestock populations and increased potential for cross-species transmission<sup>184</sup>. Arthropod vectors such as mosquitoes and ticks have been shown to extend their geographical range as a consequence of both changing climate and land use. They can enhance transmission of pathogens locally, lead to diseases spilling over, and help spread them globally when mosquitoes are transported by ships and planes<sup>260</sup>. The identification of geographic regions, degraded ecosystems and species assemblages where these drivers overlap<sup>41</sup>, may provide a strategy to monitor for indicators of biodiversity change that could lead to disease emergence<sup>234</sup>. Shifts in host species ranges due to land use and climate change could also be monitored to help better predict outbreaks.

### **Ecological restoration, land planning, green spaces and trade-offs among conservation and health**

Conservation programmes that aim to conserve intact habitat, reduce land use change by sustainably managing land and reverse ecosystem degradation by restoring forest and other intact habitats may reduce the risk of disease emergence if they also reduce contact among

people, livestock and wildlife. However, analysis of spatial patterns of emerging infectious disease (EID) origins demonstrates that both deforestation and reforestation are correlated with heightened disease emergence risk globally<sup>13</sup>, suggesting that it is the *disruption* of landscape ecology that drives changes in pathogen transmission dynamics and leads to disease emergence across landscapes<sup>184</sup>. Restoration programmes that are designed to increase wildlife movement among patches of landscape (e.g. formation of wildlife corridors), or to create 'mosaic' landscapes of wildlife, livestock and human communities, could increase zoonotic disease risk by increasing contact and microbial transmission among animals and people<sup>163,168,169,261</sup>. This is supported by modelling studies of corridor building and forest fragmentation<sup>165,262,263</sup>, as well as empirical studies of fragmented habitat mosaics<sup>13,38,264,265</sup>. However, detailed empirical research on specific conservation programmes is largely lacking, and urgently needed<sup>266,267</sup>. It may be that the increased risk as habitat is lost, is due to the loss of predators and the dominance of synanthropic species that also are reservoirs for specific diseases (e.g. Lyme disease)<sup>24,41,268,269</sup>. It may be possible that efforts to introduce previously extirpated predators as part of conservation programmes, may have beneficial effects on disease risk by reducing reservoir abundance<sup>269,270</sup>. Analyses of the trade-offs and synergies between infectious disease risk and conservation in these landscapes need to be undertaken urgently<sup>163,271</sup>. The risk of infectious disease spillover could be addressed substantially by increased healthcare provision and community education around behavioural risk of spillover in these landscapes. Conservation programmes could also be designed to include disease testing and monitoring to help reduce risk of negative impacts through disease emergence.

The creation of green spaces in urban and peri-urban zones afford people areas for recreational activities, help regulate climate and reduce the urban heat island effect, in some cases regulate floods, and benefit welfare and mental health<sup>272-274</sup>. These areas may also provide habitats that support increased types and, or, prevalence of pathogens. Examples include urban hedgehogs and ticks maintaining several tick-borne pathogens in a Budapest city park<sup>213,214</sup>, ticks in southern England which may support urban *Borrelia* transmission cycles and urban landscapes with more aquatic plants and water in eastern China have higher mosquito densities<sup>275,276</sup>. Mosquito assemblages in species-poor urban green spaces in São Paulo, Brazil, are composed largely of species considered vectors of human pathogens<sup>277</sup>. Finally, there is substantial

evidence that suburban forest fragmentation in the USA, in the absence of top predators of the vertebrate reservoir hosts for Lyme disease, has led to increased disease risk for people<sup>24,269,278</sup>. Analysis of trade-offs may provide strategic guidance to maximize the benefits of green spaces, and heightened disease surveillance and public health education programmes may help reduce risk.

Economic assessments of ecosystem services related to the maintenance of human health may allow analysis of trade-offs that help achieve the UN 2030 Agenda for Sustainable Development commitment of balancing “the three dimensions of sustainable development: economic, social and environmental”<sup>279,280</sup>.

The COVID-19 pandemic demonstrated that societal impacts of a disease are driven by urban and suburban planning and individual space available to socially distance while accessing green space<sup>281</sup>. Some countries have already begun to witness a move out of cities to escape perceived risk of COVID-19 transmission. As countries recover from this pandemic, land use planning, adaptive management of ecosystems and adequate conditions for human life may become a key to preventing disease spillover in the future<sup>282</sup>.

There is a critical role for scientists to identify possible precautionary steps for decision makers to prevent novel EID outbreaks including by standardized protocols to document, assess, monitor and act to reduce risk<sup>234</sup>. A cooperative effort of Indigenous Peoples and Local Communities, citizen scientists, ecologists, virologists, physicians, veterinarians, social scientists and decision makers is needed to switch from reactive to proactive behaviour. This is, in essence, the approach called for by advocates of One Health (**Figure 10**) which aims to foster close collaboration among human, animal, environmental health agencies, researchers and practitioners<sup>156,283-286</sup>. Some key organizations have begun the process of coordinating their programmes around a One Health theme, including: the ‘Tripartite’ comprising WHO (World Health Organization), FAO (Food and Agriculture Organization of the United Nations) and OIE (World Organization for Animal Health)<sup>93,287</sup>; the CBD (Convention on Biological Diversity)<sup>288,289</sup>; the World Bank<sup>152,285</sup>; and a wide diversity of civil society organizations<sup>172,290-297</sup>. There have also been calls for a One Health approach to COVID-19 control and response<sup>290,298</sup>. However, a great deal of further work is required to mainstream this approach<sup>297,299</sup>.



# SECTION 3

## THE WILDLIFE TRADE, BIODIVERSITY AND PANDEMICS

The consumption of wild animals has occurred throughout human history, and is a critical source of nutrition and welfare for Indigenous Peoples and Local Communities and many rural communities in developing countries<sup>300-303</sup>. It is also a source of wild meat for consumption and of acquisition of animal products (fur, trophies etc.) in many developed countries<sup>304,305</sup>. Regulation of and governmental support for sustainable harvesting of wild products have been successfully used as a way to alleviate poverty in many countries and increase the sustainability of the wildlife trade (<https://www.cites.org/eng/prog/livelihoods>). Sustainable trade has led to better living conditions, welfare and health in some cases<sup>306</sup>. There is significant evidence that the wildlife trade is involved in the emergence of a range of diseases, particularly where the trade is poorly regulated, and concerns mammals or birds (the most important reservoir hosts for emerging zoonoses)<sup>5,307-310</sup>. The legal regulated trade in wildlife has also led to the spread and emergence of diseases and there is little comparative data with the health risks of the illegal trade to date<sup>311-313</sup>. For these reasons, and because of the links between COVID-19 and live animal markets<sup>10</sup>, there is a great deal of current interest in policy measures to reduce risk of infectious disease in the wildlife trade. This section reviews existing information about trade (legal, illegal, international and domestic) in live wildlife and wildlife commodities (including farming of wildlife) in relation to their role in disease emergence and spread. It lays out evidence that can be used by decision makers in assessing trade-offs between the clear conservation, economic and welfare benefits in supporting a well-regulated and sustainable trade in wildlife, with the risk of disease spread and emergence via trade pathways. Where available, scientific analyses of data on the relative roles of legal and sustainable trade, versus unregulated and illegal trade in the emergence of disease are provided. The goal is to inform a discussion of trade-offs that may be timely and important given ongoing calls for, and effort to, change policy on the wildlife trade following the emergence of COVID-19<sup>314-321</sup>.

### Trends in the wildlife trade

The trade in wild animals, their parts and products is common around the world through local networks (e.g. a hunter trading directly with restaurants), through transport to urban centres (e.g. live animal markets), via trade routes that cross national borders, or distribute to global destinations (e.g. the international trade in wildlife as pets, driven largely by markets in Europe and North America)<sup>309,322</sup>. In line with the increase in land use change (**Section 2**), the wildlife trade has expanded significantly in the last few decades. Although data are not fully available for domestic trade, the international legal wildlife trade has increased 500% in value since 2005, and 2,000% since the 1980s<sup>322,323</sup> (**Figure 6**), albeit that a proportion of this increase may reflect enhanced sustainable captive breeding or ranching<sup>324</sup>. This information, case study data and analysis of trends suggest that the legal wildlife trade is, in many cases, unsustainable and a continuing threat to biodiversity conservation<sup>325,326</sup>. About a quarter of all wild terrestrial vertebrate species are traded globally<sup>327</sup>. Although data are incomplete, it has been estimated that the global illegal trade in wildlife is worth ~US\$7–23 billion per year, equivalent to nearly 25% of the value of the legal market<sup>328</sup>, (<https://www.traffic.org/about-us/illegal-wildlife-trade/>)<sup>329,327,330</sup>. This may be an underestimate because illegal wildlife trade data are based on customs seizures that do not account for domestic trade<sup>331,332</sup>. Finally, the continued globalization of trade routes, lack of sufficient reporting<sup>333</sup>, the links between poverty and illegal hunting<sup>334</sup> and insufficient or inadequate regulation throughout many trade pathways, suggest that the wildlife trade will become more unsustainable in future<sup>335</sup>.

Regulation of the wildlife trade is challenging due to its breadth, scale and the myriad species and products involved. Since 1975, international trade in many wild species has been regulated by the Convention on International Trade in Endangered Species of Wild Fauna and Flora (CITES)<sup>336</sup>, a multilateral treaty with 183 signatory Parties (182 countries and the EU) that

provides a mechanism to regulate the legal trade of about 36,000 species of animals and plants. CITES has had demonstrated success in reducing wildlife trade, driving up value of sustainably traded species and products and promoting captive-breeding, ranching or farming as alternatives to wild capture (<https://www.cites.org/eng/prog/livelihoods>). For example: CITES listing of seahorses (*Hippocampus* spp.) led to reduced trade and an increase in their value in the trade<sup>337</sup>; CITES listing of eels (*Anguilla* spp.) and an EU ban dramatically reduced the trade, although it then shifted to Indonesia<sup>338</sup> and North Africa<sup>339</sup>. However, the international trade in a large number of wild species – principally fisheries and forestry resources – are not regulated under CITES, while the domestic use and trade of wildlife falls outside the purview of the Convention.

A number of countries have additional measures to regulate trade in wildlife—particularly exports. National or regional (e.g. the European Union – EU) level controls for trade in native and exotic species have been enacted for conservation purposes (e.g. the US Endangered Species Act); to promote animal welfare (e.g. EU import bans on young Harp Seal *Phoca groenlandica* and Hooded Seal *Cystophora cristata* skins, and on species trapped in ways that do not meet “international humane trapping standards”); for public or agricultural health concerns (e.g. EU ban on wild bird imports to reduce spread of high pathogenicity H5N1 avian influenza); and to reduce the risk of invasive alien species<sup>322</sup>. The Balai directive (<https://lawlegal.eu/balai-directive/>) has been enacted

in the European Union to deal with some health risks for some of the international trade in wildlife. However, law enforcement, legislation and policing efforts are challenged by a rise in e-commerce<sup>342-344</sup>, expansion of trade routes<sup>343,345,346</sup> and apparently increasing involvement of violent criminal elements in the illegal trade<sup>347-349</sup>.

Wildlife consumption patterns vary markedly among countries, with North America, Europe and some parts of Asia being net importers and consumers, whereas countries in South America, Africa, Southeast Asia and Oceania tend to be net suppliers, or may have a large domestic trade, added to traditional consumption patterns<sup>350-353</sup>. Domestic trade dominates in some regions, e.g. West and Central Africa<sup>302,354,355</sup>, the Neotropics<sup>356-358</sup> and some Southeast Asian countries<sup>301,359</sup>. Demand in Europe and China includes products for fashion (e.g. fur, leather). In China, a growing wealthy middle class is often the main consumer of fashion products, of wildlife for traditional Chinese medicine or of food with perceived health benefits<sup>360,361</sup>. The EU and USA are leading consumers of legally traded wildlife for pets<sup>312,342,352,362</sup>. The USA is one of the largest legal importers of wildlife globally with 10-20 million individual wild animals imported each year, largely for the pet trade<sup>309,312</sup>. The number of shipments rose from around 7,000 to 13,000 per month from 2000 to 2015<sup>362</sup>. This trade has led to the introduction of monkeypox virus (See Box 2) and the tick vector and causative agent of heartwater disease of cattle<sup>363</sup>, among other emerging disease threats.

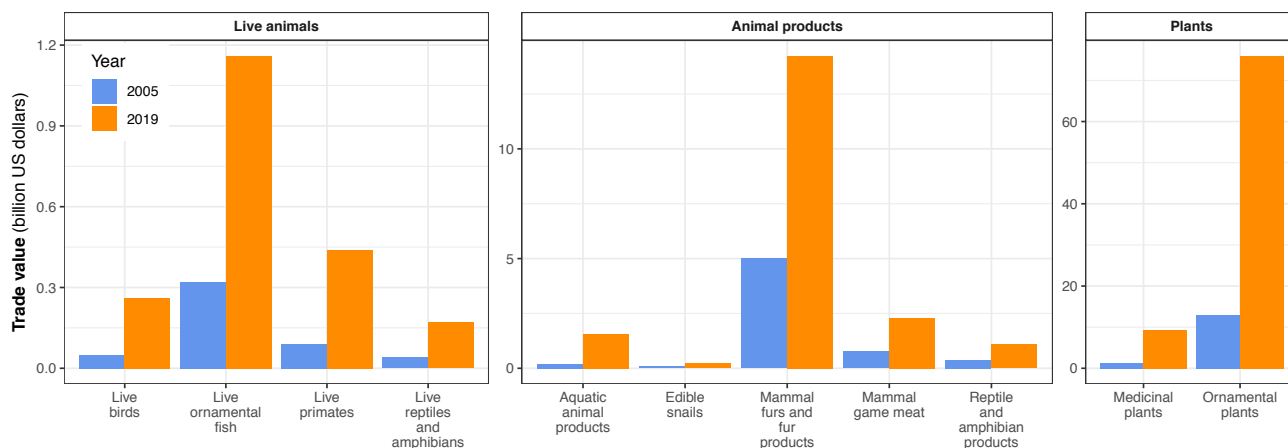

**Figure 6:** Monetary value of legally traded wildlife commodities has increased more than 500% between 2005 and 2019 for all categories. Figures above bars = values in billions of US dollars. Data for 2005 from<sup>322</sup>; for 2019 from<sup>323</sup>. Data for frog legs (‘reptile and amphibian products’ category) are from 2014. Data for plants included for comparison, and because trade in plants has led to introduction of disease vectors (e.g. tiger mosquitoes into USA, Netherlands<sup>340,341</sup>). Data do not include timber or commercial fisheries.



In many regions, rural communities have traditionally depended on wild animal protein to supplement their diet. In some regions, increased demand from the international trade, coupled with poverty have resulted in growth of hunting and trade in illegal or legal wildlife<sup>300,312,334,364-369</sup>. Increased domestic trade in some countries is driven by rapid human population growth, growing wealth, migration to urban centres, increased connectivity and transportation routes, appreciation of wild meat for its taste, cultural connotations and as a luxury item and globalization. Links have been reported between the illegal wildlife trade with Asia-driven organized crime in South America in the last decade<sup>370</sup>. In the USA, the legal wildlife trade doubled between 2000 and 2013<sup>312</sup>, and wild meat seizures in passenger baggage are common in airports in the USA and Europe<sup>312,331,368,369</sup>.

### Wildlife farming

Wildlife farming is defined as the captive breeding of traditionally undomesticated animals in an agricultural setting, for profit, to produce: animals to be kept as pets; commodities such as food and traditional medicine; and materials like leather, fur and fibre<sup>371,372,373</sup>. Wildlife farming may offer an alternative source of wildlife products, particularly wild meat, economic development in rural areas and biodiversity conservation by reducing hunting pressure on free-living populations. This has led to a reduced consumption of wild individuals in some cases (e.g. American alligators), and has alleviated poverty and improved health and welfare (<https://www.cites.org/eng/prog/livelihoods>). However, surveys have reported that in many regions wildlife farms are stocked repeatedly with wild-caught individuals that are largely indistinguishable from those that are captive-bred, record keeping is often lax or non-existent and enforcement of laws often poor<sup>373,374</sup>. The increased availability of wild animals due to captive breeding may increase consumer demand, put pressure on free-living populations for founder stock because breeding capacity is unable to meet demand<sup>373,375</sup> and create opportunities for laundering illegally-caught animals<sup>376</sup>. A 2014 census in Vietnam documented over four thousand wildlife farms producing nearly one million individuals of 182 wildlife species. However, many farms had a high proportion of wild-caught animals (e.g. doves and bears) or their stock was nearly all wild-caught (e.g. tiger, rabbit, squirrel)<sup>377</sup>. Wildlife farming has expanded substantially in China<sup>378</sup>, where 'non-traditional animal' farming generated US\$77 billion dollars and employed 14 million people in 2016<sup>141,379</sup>.

### The wildlife trade has led to a series of high-profile emerging diseases

The hunting and consumption of wildlife has been integral to human survival throughout history and has developed as part of most community's cultural heritage. The hunting, trading, butchering and preparation of wildlife for consumption has led to a significant proportion of known zoonoses, EIDs and pandemics such as Ebola virus disease, HIV/AIDS, Monkeypox, SARS and COVID-19 (Box 2). These likely include many of the zoonoses now endemic in the human population<sup>308,380</sup>. The trade in wildlife is a particularly important risk factor for disease emergence because it provides intimate contact among wildlife, livestock and humans, facilitating the spillover of novel or known pathogens, their amplification and spread. Increased numbers and density of farmed animals (both domestic and wild) allow infections to spread more easily and drive bigger outbreaks. Increased volume of trade and efficiency of long-distance transport along the wildlife trade supply chain drive the movement of pathogens across large distances to contact populations that may not have had prior infection by them.

The logistics involved in the wildlife trade supply chain may be a risk for increasing the prevalence (percentage of animals infected) and the diversity of microbes, and allowing viral recombination in animals that are in transit<sup>381</sup>. A ten-year study of pangolins (*Manis javanica*) seized at the country of origin revealed a complete lack of potentially zoonotic viruses<sup>318</sup>, whereas two different groups seized at the end of the trade route were found to contain coronaviruses with genetic elements closely related to SARS-CoV-2, and others likely of pangolin origin<sup>315,382,383</sup>. Analyses of viral genetic data suggest that these animals were infected with recombinant viruses that may have evolved due to contact with other species during prolonged trade pathways<sup>6,318</sup>. Detailed studies have not been conducted, but transmission studies on captive animals demonstrate that many of the necessary logistical demands of the wildlife trade likely enhance disease risk. For example, at different stages of a trade supply chain, individual animals may be held at unnaturally high densities, which can increase the risk of microbial transmission among them. Individuals from different geographic locations are often housed together or close to each other in holding pens and containers, some in mixed species assemblages, all of which increases the opportunity for microbial transmission. Stress due to handling and the many other unnatural conditions in the trade, are likely to reduce fitness, increase the likelihood of infection (i.e. prevalence), increase the shedding of microbes and increase the risk of illness which may lead to enhanced transmission. All of these are inevitable

aspects of the logistics of trading animals, and likely can't be completely eliminated by guidelines on care, hygiene and welfare considerations. The factors that enhance likelihood of pathogen shedding, transmission, cross-species spillover and illness are intensified in live animal markets, where animals are often held for long periods of time in overcrowded conditions, with poor hygiene practices, mixed with diverse species and in close contact with large groups of people who travel regionally to purchase often live animals<sup>301,384,385 359,381,386,387</sup>. Thus, when SARS emerged from a likely bat origin through the live animal markets of southern China in 2002, it infected a range of other wild mammal species (raccoon dogs, civets, etc.) as well as people<sup>10</sup>.

The wildlife trade may also lead to increased human activity in rural or uninhabited regions to capture often increasingly rare species, driving new contact among people, animals and their microbes. These activities are linked in many cases to land use change and the processes of deforestation and forest degradation, timber extraction, mining, settlement and agricultural

expansion<sup>50,388</sup>. The industrialization of the trade also puts increasing pressure on Indigenous Peoples and Local Communities who have nutritional dependence on wildlife, when hunting pressure to supply the trade reduces populations to unsustainable levels. Because live animal markets are often a place where people congregate, the emergence of SARS-CoV-2 appears to have been amplified among people within a live animal market in Wuhan, suggesting that live animal markets may provide a mechanism for wildlife-to-human spillover of previously undescribed pathogens and also their amplification<sup>10</sup>.

The increasing complexity of wildlife trade networks, including wildlife farms, live animal markets with mixed livestock and wildlife, long-distance bulk transport and international trade will likely increase future risk of disease emergence. The industrialization of the wildlife trade provides substantial opportunity for cross-species microbial transmission when diverse wildlife species and livestock are held in close confinement for significant periods of time, with often little surveillance, poor



**Figure 7:** Masked palm civets (*Paguma larvata*) were farmed for sale as a food item in the live animal markets of South China. Civets were found to be infected with SARS-CoV at the live animal markets where some of the earliest known human cases of SARS were identified, in Guangdong, China, 2002 (Right photo: EcoHealth Alliance).

regulatory framework and poor law enforcement<sup>389</sup>. Despite few studies of the mechanisms that drive risk, recent data demonstrate that the percentage of bamboo rats infected by coronaviruses increases through the wildlife trade value chain in Vietnam, from 6% in rat farms, to 21% in large live animal markets, to 56% at the point of slaughter in restaurants<sup>381</sup>. Similarly, the trade appears to have enabled SARS-related coronaviruses to recombine among species, leading to infections in pangolins by viruses with genes closely related to SARS-CoV-2<sup>315,318,382,383</sup>. These studies, taken together, suggest a role for the wildlife trade in Southeast Asia in driving the emergence of SARS, COVID-19, and potentially a growing number of future zoonotic coronaviruses and other zoonotic pathogens. Some bat-origin CoVs are known to infect both people and livestock, e.g. MERS-CoV (bats, camels, people), SARS-CoV (bats, farmed raccoon dogs and civets, people), SARS-CoV-2 (bats, people, farmed mink, raccoon dogs) and SADS-CoV (bats, pigs, high potential for human infection)<sup>99,117,130,390,391</sup>. Some elements of the wildlife trade also increase the risk of emergence of diseases that affect animals farmed for food, highlighting their potential impact on food security as well as public health.

### There are significant gaps in policies to control disease emergence through wildlife trade

The World Organisation for Animal Health (OIE) is the primary international agency with a remit to protect animal health globally by providing a mechanism to reduce risk of disease spread through animal trade (**Box 3**). OIE has established a list of notifiable terrestrial and aquatic animal diseases that are considered as specific hazards to livestock health, human health and the environment. The OIE list is the reference for international sanitation for animal diseases by the World Trade Organization under its Agreement on Sanitary and Phytosanitary Measures (SPS), making adherence to trade measures based on this list internationally enforceable<sup>428,429</sup>. OIE member countries are obliged to report semi-annually and annually on OIE listed diseases and immediately on the new occurrence of an OIE listed disease or an unusual epidemiological event in animals, regardless of the species affected, whether domestic, wild, captive wild or feral, and on the measures taken to reduce risk. Between 1900 and 2014, 73 OIE-listed terrestrial animal diseases were reported in wildlife (defined as wild animals, captive wild animals and feral animals<sup>313</sup>), with 528 wild animal species that are documented hosts of at least one of these<sup>313</sup>.



**Figure 8:** Carcasses of confiscated frozen pangolins illegally imported into Indonesia in 2015 are buried for safe disposal. Pangolins, which are threatened with extinction due to the illegal wildlife trade, have recently been identified as hosts of coronaviruses closely related to SARS-CoV-2 (Photo: Earth Tree Images).

## Box 2: Five emerging infectious diseases linked to wildlife trade and consumption

### *Ebola virus disease*

Since its discovery in 1976, several epidemics of Ebola virus have been reported in Central and West Africa, the largest of which began in Guinea in 2014 and lasted until 2016<sup>225</sup>. Some Ebola outbreaks are thought to have begun with an infected wildlife host (e.g. a gorilla, chimpanzee, duiker, or fruit bat) that was either killed for food or harvested after dying of the disease<sup>392</sup>. Community transmission among people is associated with intimate contact with infected individuals or bodily fluids during burial practices, caregiving, or habitation<sup>393</sup>. Many Ebola virus outbreaks have been limited to rural communities and therefore have remained small, usually involving less than 400 cases<sup>225</sup>. In the 2014 outbreak, failure to control transmission in the early phases led to large numbers of infected people in two adjacent countries because of high population mobility, strong connectivity of distant rural communities and densely populated urban centres in the region<sup>225</sup>. Hospital care and burials were important amplifiers of transmission<sup>394</sup>. The identity of the wildlife reservoir host of Ebola virus is uncertain. However, based on partial sequences of Ebola virus genome detected in tissue samples and on antibodies to Ebola virus in blood, the likely original host reservoirs are one or more bat species<sup>66,395,396</sup>. This is supported by the fact that a related filovirus, Marburg virus, has a fruit bat species (Egyptian rousette, *Rousettus aegyptiacus*) as original host reservoir<sup>397</sup>.

### *HIV/AIDS*

HIV-1 and HIV-2 were identified as causes of HIV/AIDS in 1983<sup>398,399</sup> and 1985<sup>400</sup>, respectively. Their origin is thought to be hunting and butchering a chimpanzee or gorilla (HIV-1) or sooty mangabey (HIV-2) infected by related viruses in Central or West Africa<sup>401</sup>. Such infections have likely happened repeatedly throughout human history, and this is supported by analysis of sequence data comparison from HIV and the related simian immunodeficiency viruses. However, in the late 19<sup>th</sup> or early 20<sup>th</sup> century, human communities in central and west Africa were expanding and becoming more connected due to land use change and road construction. These circumstances probably allowed rapid spread within the region<sup>402</sup>. Global spread was facilitated by increased airline and ship travel and the outbreak achieved pandemic status<sup>403</sup>. Analysis of viral gene sequences suggests the date of transmission that led to the pandemic is the early years of the twentieth century for HIV-1<sup>404</sup> and the middle of the twentieth century for HIV-2<sup>405</sup>.

### *Monkeypox*

Monkeypox is caused by a poxvirus originally described in a colony of captive non-human primates, and is endemic in West and Central Africa where it causes serious outbreaks with a case fatality rate as high as 10%<sup>406,407</sup>. In 2003, 71 cases of human monkeypox were reported in five states of

the USA<sup>311</sup>. This was the first known report of monkeypox in the Western Hemisphere. The virus was imported into the US within a shipment of Gambian pouched rats (*Cricetomys gambianus*) for sale as pets, and these also infected captive prairie dogs, an endemic USA rodent, although the disease did not become endemic in the USA<sup>408,409</sup>. No deaths were reported. No human-to-human transmission was found, although it is known in Africa<sup>409,410</sup>. All cases involved direct contact with infected prairie dogs. The presence of this potentially serious infection within the wildlife trade led to the USA Centers for Disease Control and Prevention using emergency authority to ban the trade in rodents from African countries and the USA Food and Drug Administration to ban the sale of prairie dogs, despite there being uncertain legal authority to do either<sup>411</sup>. The ban on African rodent importation into the USA is still in place (<https://www.cdc.gov/poxvirus/monkeypox/african-ban.html>).

### *SARS*

SARS emerged in the Guangdong province, China, in November 2002. That province had shown 38% population growth in the previous 10 years (the most rapid in China) and a 138% increase in GDP per capita in previous 10 years (5<sup>th</sup> highest in China). As a result, consumption of wildlife had increased in the province in the previous 20 years, with 95% of the inhabitants of the major city in Guangdong province, Shenzhen, having eaten wildlife, and wild-caught or farm-raised masked palm civets (*Paguma larvata*) being a popular meal. The first case clusters included restaurant owners and chefs who bought wildlife from large live animal markets in Guangzhou<sup>412,413</sup>. Evidence of infection was found in masked palm civets (*Paguma larvata*), Chinese ferret badgers (*Melogale moschata*) and raccoon dogs (*Nyctereutes procyonoides*) in one live animal market<sup>414</sup>. However, these animals were likely infected during transit in the wildlife trade, and the true reservoir hosts are insectivorous bats (*Rhinolophus* spp. and others) that are commonly eaten in South China, and were traded widely in live animal markets at the time<sup>415</sup>. Initial spread was mainly to family members and to medical staff at hospitals where they were cared for<sup>412</sup>, then via an infected doctor to Hong Kong<sup>416</sup>. Subsequent global spread resulted in just under 8,000 confirmed cases, about 10% of whom died. Due to strict public health measures and most viral transmission occurring after noticeable symptoms, the pandemic was stopped by July 2003<sup>417</sup>. A temporary ban of wildlife hunting and trade in southern China was issued, with particular focus on the quarantine of farmed or traded civets. Additionally, some of the larger live animal markets were temporarily closed. In January 2004, when new SARS cases were diagnosed again and linked to the wild animals in Guangzhou<sup>418</sup>, the authorities ordered culling of wildlife in the markets<sup>419</sup>. In total, 838,500 wild animals were reported being confiscated from the live animal markets in Guangzhou city<sup>420</sup>. These measures were relaxed months following the outbreak.

## COVID-19

The timing, geography and source of infection for the first human cases of COVID-19 are still not fully known, but the earliest known cases occurred in November 2019 in Hubei province, China. The majority (27/41, 66%) but not all of an initial cluster of infected people visited a seafood market in Wuhan and it is probable they either were infected by wildlife traded there, or from other people who were already infected in another part of China<sup>10,421,422</sup>. The animal species from which people contracted the causative agent, SARS-CoV-2, is not known, but the closest relatives are found in horseshoe bats (*Rhinolophus* spp.) from Yunnan province<sup>6</sup>. SARS-CoV-2 spread among family members and hospital staff in Wuhan and disseminated rapidly to other provinces in China, partly due to extensive travel for Chinese New Year and because Wuhan is a major transport hub<sup>423</sup>. Subsequently, it spread by travellers to Southeast Asia, then the Middle East, Europe, the USA and elsewhere. COVID-19 has since become a very significant pandemic, largely because of its relatively high mortality compared to seasonal flu or recent outbreaks of pandemic flu (e.g. H1N1, 2009)<sup>424</sup>.

The live animal market that was considered being associated with the first cluster of cases was closed down in December 2019<sup>425</sup>, and Chinese authorities issued national urgent

notices to strengthen wild animal market supervision, enforce the law on illegal wildlife trade and prohibit the trade of wild animals in January 2020. In February 2020, the central government issued a permanent ban on wildlife consumption for food<sup>314</sup>. As a result, many wildlife farms across the country were closed, and animals were ordered to be culled, transferred to be used for medicine, or released into the wild as instructed by the government. Revisions of major state laws for wildlife protection and animal epidemic prevention are also undergoing. A survey among 74,040 Chinese citizens (largely from urban centres) after the main outbreak of COVID-19 in China showed 94% were supportive of more stringent policy and legislation on wildlife trade, and the majority of respondents intended to cease wildlife consumption for food<sup>316</sup>. Similar public opinion was reported in Japan, Myanmar, Thailand and Vietnam<sup>317</sup>. Similar changes in attitude were observed in China after outbreaks of SARS and avian influenza during 2002-2004<sup>426</sup>, however there is no published evidence that this led to a long-term reduction in the number of live animal markets or to a change in wildlife consumption patterns. A deeper understanding of cultural incentives for wildlife consumption would likely be required to implement long-term behaviour change and successfully reduce wildlife trade<sup>427</sup>.

These include zoonotic diseases caused by Japanese encephalitis virus, Nipah virus, *Coxiella burnetii*, Rift valley fever virus, *Francisella tularensis* and West Nile virus. Trade in wildlife has been cited as causing the spread of OIE-listed pathogens responsible for zoonoses or livestock outbreaks in 30 peer-reviewed papers<sup>430</sup>. This included spread through the wild meat trade, the introduction of non-native or invasive alien species, human encroachment or habitat alteration, migration or expansion of habitat, trade in wild animal parts, or a combination of these<sup>430</sup>. Despite the OIE's proven reporting system and legal framework, regulatory responsibility for wildlife is often unclear<sup>313</sup>. In many countries, wildlife is regulated by agencies dedicated to the management of natural resources and is not under the purview of human or agricultural health officials. This leads to lack of health expertise in managing wildlife and exotic animals, making it difficult to organise appropriate health surveillance and risk assessment protocols. Most trade in wildlife had no veterinary oversight, compared to that for domesticated animals and their diseases (e.g. foot and mouth disease)<sup>309,312</sup>. As a result, there is a lack of organization and funding for wildlife health policy in many countries, and policies that are reactionary rather than precautionary, leading to increased risk and costs of mitigation and control<sup>308,309</sup>.

## Unsustainable and illegal wildlife trade has multiple implications for health

The loss of biodiversity due to unsustainable or unregulated wildlife trade may directly affect the health of communities who rely on wildlife as a source of food, nutrition and traditional medicine<sup>172</sup>. Indirect health effects may also occur due to replacement of declining species by others that may carry disease risks, or with processed food. Analyses of how sustainable the wildlife trade is depend on the quantification of its impacts on wild populations. However, data are lacking, particularly for domestic trade. For example, in Brazil, commercial hunting is illegal and subsistence hunting, hunting for controlling wildlife populations, hunting for scientific purposes, and recreational/sport hunting are regulated and require a permit, which is costly and time-consuming to obtain<sup>432</sup>. Most non-commercial hunting therefore occurs without license, and 70% of wild animals are traded domestically<sup>433</sup>, through informal networks and not documented or captured in government statistics<sup>364</sup>. Secondly, data on shipments and annual reports submitted by member states to the CITES Secretariat concern only species listed in the appendices, which comprise a small percentage of traded wildlife. Data for importation of non-CITES listed species are often incomplete, for example rarely including the species name or number of specimens shipped<sup>434</sup>. Over 50% of live

### **Box 3: International mechanisms and organizations of potential importance in regulating the role of wildlife trade in zoonotic disease spread**

#### *The World Organization for Animal Health (OIE)*

The OIE was originally created as the Office International des Epizooties through an international Agreement signed in 1924. It was renamed in 2003 as the World Organisation for Animal Health but kept its historical acronym OIE. OIE is the intergovernmental organisation responsible for providing a mechanism and guidelines to track, monitor and control disease threats to animal health that arise through trade in animals and their products. It is focused primarily on livestock trade and health but has a remit to include diseases that threaten the environment and covers many diseases that are zoonotic by nature. OIE is recognized as a reference organisation by the World Trade Organization (WTO) and its 182 Member Countries (2018 data) and has regional and sub-regional offices on each continent.

OIE operations are managed through headquarters based in Paris, that implement resolutions passed by an international committee and developed with the support of Commissions elected by OIE Delegates. Work is supported by annual contributions from Member Countries, supplemented by voluntary contributions.

The OIE provides the rationale, and detailed mechanism for countries to monitor and control the risk of disease spread in wildlife trade via the setting up of groups of experts. These groups assess whether a disease should be 'notifiable' by countries due to the threat it represents to the trade, to animal health (primarily livestock, captive-bred or ranched species) in a country and to the environment. Signatory countries are then mandated to report annually on the presence of the disease in the country, whether the disease is absent within their country and on measures they are taking to control the disease. At the time of writing (2020), it is mandatory to report on 117 animal diseases, infections and infestations, and voluntary to report on another 55 diseases that affect wild animals. Countries can designate disease-free zones within their national boundaries that they can trade from and into, but trade is restricted or blocked for notifiable diseases outside these zones.

#### *The Convention on International Trade in Endangered Species of Wild Fauna and Flora (CITES)*

CITES is a multilateral treaty that provides a mechanism for countries to monitor and control international trade in species covered by the Convention. Its aim is to ensure that international trade in specimens of wild animals and plants does not threaten their survival. It entered into force in 1975 and is legally binding for all 183 signatory Parties (182 countries and the EU). CITES regulates international trade in species covered by the Convention

and requires Parties to enforce the provisions of the Convention by requiring them to adopt measures that prohibit trade that would violate the Convention, penalize illegal trade and the possession of illegally traded specimens; and provide for the confiscation of such specimens. International trade is managed by the national management authority, designated by each Party to the Convention, typically a ministry or agency responsible for environment, forests, wildlife or agriculture. The trade is monitored through the submission of annual reports to the Secretariat by each Party. CITES secretariat activities are supported by national contributions. The Review of Significant Trade monitoring mechanism monitors the sustainability of international trade. CITES does not conduct the monitoring of domestic (within-country) trade, and this is funded and organized by national governments, usually working through their wildlife, environment or forestry ministries or agencies. Procedures for addressing compliance matters have been established under the Convention with the Standing Committee responsible for overseeing such matters by adopting recommendations, aimed to assist the Party to come into compliance. As a last resort, the Committee may recommend that trade be suspended with the concerned Party until the Party has addressed the matter.

CITES Parties agree to controls (both export and import) on international trade in species that are listed in one of the Convention's three Appendices: Appendix I species are considered to be threatened with extinction and international trade for primarily commercial purpose is always prohibited; non-commercial trade can be allowed for certain purposes under certain conditions only (e.g., zoos, scientific research, movement of personal effects), and the trade in sport-hunted trophies is allowed because it is considered not primarily for commercial purposes. Appendix II species are species that are not necessarily threatened but may become so unless trade is subject to strict regulation. It also includes species that are so similar when traded to other CITES-listed species, that their trade must also be regulated. Appendix III species are those that require the co-operation of other countries to prevent unsustainable or illegal trade in native species<sup>322</sup>. CITES Appendix I currently lists 687 animal species (325 mammals, 155 birds) and 395 plant species; Appendix II contains 5,056 animal species (523 mammals, 1,279 birds) 32,364 plant species; and Appendix III lists 202 animal species (46 mammals, 27 birds) and 202 plant species<sup>431</sup>. A number of pandemics and emerging diseases have originated in species that are included in the Appendices of CITES (**Table 1, appendix**). At the time of writing, CITES Parties have not yet discussed how the Convention may contribute in reducing risks posed by zoonotic diseases, but this could include the adoption of dedicated Resolutions and Decisions and new or strengthened partnerships with relevant organizations.

wildlife imports and exports in the USA between 2000 and 2006 were identified only to animal class (e.g. birds, fishes)<sup>309,435</sup>. Thirdly, most of the importation data available for analysis do not account for illegal trade, which has been documented as a risk for importation of zoonoses<sup>436,437</sup>. Illegal trade intercepted by enforcement officials provides a crude and unreliable measure of overall illegal activity<sup>438</sup>. Finally, there have been significant reported discrepancies between data reported to different agencies and with survey data<sup>439-441</sup>.

It is challenging to assess how sustainable the global trade in wildlife is, because the population dynamics of many traded taxa are understudied, and there is a lack of coordinated, systematic data collection within the trade<sup>442</sup>. In Southeast Asia for example, ~30 million individuals of ~300 wild-caught species were traded over a 10-year period, while population numbers for many taxa were lacking<sup>333</sup>. The effectiveness of CITES is undermined by non-compliance, overreliance on regulation, lack of knowledge and monitoring of listed species, challenges from overwhelming market forces, and influence among CITES stakeholders<sup>336,443</sup>. Consideration of the totality of wildlife trade, including domestic and international, legal and illegal trades suggests that much of it is unsustainable, i.e. with demonstrated evidence that it is driving the loss of abundance, biodiversity and increasingly threatened status of traded species. For example, analysis of CITES and IUCN databases show that traded wildlife species are in higher threat categories than non-traded species (especially among mammals and birds)<sup>327</sup>. Of those listed as threatened or near-threatened, 72% (6,241) have been over-exploited for commerce, recreation or subsistence<sup>125</sup>. This has occurred historically throughout much of North America and Europe and other regions that were deforested and modified over the preceding centuries<sup>444</sup>. More recently, hunting has led to documented local extirpations and ecological extinctions in West and Central Africa, Southeast Asia and Neotropical forests<sup>303,333,445,446</sup>. Hunting for meat alone has placed 113 wildlife species at risk in Southeast Asia (13% of all threatened mammals occur to the east of India and to the south of China), 91 in Africa (8%), 61 in the rest of Asia (7%), 38 in Latin America (3%) and 32 in Oceania (7%)<sup>446</sup>. Hunters are now increasingly targeting smaller species, following declines in nearly 60% of larger biomass mammals<sup>446</sup>, that has led to ecosystem-wide effects in Central African rainforests<sup>447</sup>, with impacts particularly significant among primates<sup>448,449</sup>. African elephants have declined by 30-fold over the last century (from 12 million to ~400,000), with more than 100,000 elephants killed by poachers between 2010 and 2012<sup>450,451</sup>. Rhino poaching in South Africa increased 77-fold between

2007 and 2013 (<https://www.worldwildlife.org/threats/illegal-wildlife-trade>), and seizures of pangolin scales increased 10-fold between 2014 and 2018<sup>452</sup>. The rapid expansion of the Belt-and-Road Initiative that links China through land and sea trade routes to Europe, the rest of Asia and Africa, has led to calls for strengthening of biodiversity safeguards<sup>453</sup>, and strategies to reduce risk of microbial spread<sup>454</sup>. In a study of wildlife seizures in Central and South America representing 1,038 individual wild felids, the numbers of jaguars seized annually increased by an estimated 200-fold between 2012 and 2018<sup>455</sup>. In Latin America, the illegal wildlife trade is considered the primary threat to the survival of several endangered large felids, parrots, primates and other taxa 366. Increasing numbers of confiscations of high-value neotropical species such as jaguar, Andean bear and anteater have been reported<sup>366,455</sup>.

### **Programmes to reduce wildlife trade demand may also reduce disease risk**

The majority of interventions implemented to combat illegal wildlife trade and support sustainable trade in wildlife are conservation-driven. However, some measures specifically target public health risk. For example, research demonstrates that live animal market closure effectively reduces the risk of zoonotic transmission of highly pathogenic avian influenza<sup>456,457</sup>. A temporary ban was imposed on hunting, trading and transporting wild animals in South China after the SARS outbreak, and quarantine procedures have been proposed for the wildlife trade following the emergence of COVID-19 to reduce risk of zoonotic pathogen emergence, and to improve biosecurity in live animal markets<sup>458</sup>. Designing effective policies is hindered by the diversity of motivating factors behind wildlife trade and consumption and the complexity of zoonotic disease emergence<sup>319</sup>. A blanket ban in a country or region is unlikely to stop the spillover of zoonotic pathogens, because it may stimulate the trade in bordering countries, or encourage illegal trade and consumption. Blanket bans may also threaten food security, nutritional welfare and the livelihood and economic development of local communities reliant on wildlife, which are often Indigenous Peoples and Local Communities<sup>459</sup>.

Targeted interventions to reduce disease risk in the wildlife trade value chain have been designed mainly for farms and live animal markets to reduce avian influenza risk from poultry<sup>456,457</sup>. Measures include increased numbers of days with live animal market closures, increased cleaning out of live animal cages, increased testing at intensive farms and backyard production facilities and promotion of other sanitation measures<sup>93,94,206</sup>. Few programmes to



specifically target interventions around wildlife trade have been implemented, despite numerous calls for research, intervention design and policy measures<sup>308,359,389</sup>.

Efforts to reduce unsustainable trade include programmes to identify underlying motivating factors in culture and tradition and use these to promote behaviour change<sup>427</sup>. Campaigns against overconsumption or illegal wildlife trade have been implemented globally, regionally and nationally (e.g. a relatively successful campaign to combat the ivory trade in China<sup>460,461</sup>). However, their impact on changes of consumption behaviour or species

conservation has been evaluated for only a few of these<sup>462</sup>. Furthermore, the lack of detailed understanding of incentives for wildlife consumption likely undermines their efficacy<sup>463</sup>. Even with demonstrated success and effectiveness, community engagement programmes face challenges in engaging high-level policy for implementation<sup>464</sup>. Community-based ecotourism that uses a “Payments for Ecosystem Services” approach has successfully reduced local wildlife trade in Laos and Cambodia<sup>465,466</sup>, but outcomes were mixed in other contexts that required improved institutional basis for implementation<sup>467,468</sup>.



# SECTION 4

## CONTROLLING PANDEMICS RELIES ON, AND AFFECTS, BIODIVERSITY

### **An understanding of the biodiversity of microbes in nature is critical to controlling pandemics**

Substantial aspects of the development of modern medicine are historically and currently dependent on biodiversity. The 3.5 billion years of evolution of life on Earth have led to tens to thousands of genes, each producing proteins that serve specific functions<sup>469,470</sup>. Microbial diversity is extraordinary<sup>471</sup>: for instance, it moderates infection in plant ecosystems<sup>472</sup> and free-living viruses drive species composition dynamics in marine ecosystems<sup>473</sup>. Microbes compete among each other for space and nutrition, leading to selection for strategies to kill or inhibit other microbes, replicate, and respond to chemical and physical stimuli, all of potential benefit to fighting infection. Natural or naturally derived compounds account for around 75% of approved antimicrobial drugs<sup>474</sup>. For example, there may be 12 million fungal species<sup>475</sup>, one of which was the source of penicillin used to control bacterial infections and revolutionize medicine<sup>476</sup>. The antiparasitic drug

ivermectin was derived from the bacterium *Streptomyces avermitilis* and the antimalarial artemisinin from the plant *Artemisia annua*, sweet wormwood<sup>477</sup>. Diagnosis of infectious agents with polymerase chain reactions (PCR), now being used to detect hundreds of thousands of SARS-CoV-2 infections daily, is dependent on the heat-resistant Taq polymerase enzyme discovered in a thermophilic bacterial organism *Thermus aquaticus* from hot springs<sup>478</sup>. CRISPR (clustered regularly interspaced short palindromic repeats) is a family of DNA sequences discovered in bacterial and archaeal genomes<sup>479</sup>. These sequences are derived from bacteriophages, viral parasites of bacteria, and used to detect and destroy subsequent bacteriophage infections along with Cas-protein enzymes. CRISPR-Cas systems are now utilized to engineer probiotic cultures for yogurts, to improve crop yields and drought tolerance, and to produce malaria-resistant mosquitoes<sup>480</sup>. CRISPR has been used for diagnostic testing with high levels of sensitivity<sup>481,482</sup>, including for SARS-CoV-2<sup>483</sup>.



The health sector also uses digital sequence information on genetic resources, for example, for the design of diagnostic tests for infectious disease agents, detection of pathogens in contaminated food for disease prevention and discovery of new therapeutics<sup>484</sup>. Given that less than 1% of known species have been utilized by people, discovery of further compounds that help develop therapeutics and diagnostic agents is highly likely<sup>485</sup>. Genomic advances are now bringing insights into how other species, such as bats, may resist or tolerate infections, potentially leading to mechanisms of infection control<sup>486-488</sup>. Biodiversity is therefore a fundamental resource for health. However, it is difficult to predict which genes, species, or ecosystems will become valuable for bioprospecting in the future<sup>489</sup> highlighting the need to conserve as much biodiversity as possible<sup>490</sup>. Similarly, the rapid and comprehensive scientific sharing of the wide array of pathogens found in animals and humans is crucial for public health preparedness<sup>491</sup>. However, there is limited capacity to predict which pathogens may cause outbreaks and may be used in the development of necessary life-saving (and, potentially commercially valuable) countermeasures, such as vaccines<sup>14</sup>.

### **Therapeutics to fight pandemics have their origins in biodiversity and have been identified through indigenous and local knowledge and traditional medicine**

Indigenous Peoples and Local Communities have had a long relationship with nature that has had a lasting impact on the landscapes people live in today<sup>492-494</sup>. They have also demonstrated that nature can provide a source of medicines with significant benefits to public health<sup>495</sup>. Common therapeutics, such as aspirin, can be dated back to traditional knowledge in ancient Egypt<sup>496</sup>. The first effective modern treatment for malaria came from quinine from the bark of the cinchona tree<sup>497</sup>. Tu Youyou's Nobel winning artemisinin malaria discovery was possible because *Artemisia annua* is an herb employed in traditional Chinese medicine<sup>477,495,498</sup>. Traditional medicine products are being used as potential therapeutics against COVID-19<sup>499</sup> and the pandemic has increased demand for traditional medicine. Traditional knowledge systems highlight the importance of equitable "access and benefit sharing" (ABS)<sup>500</sup>. Of around 270,000 known terrestrial plants, 10,000 are used medicinally<sup>498,501</sup>. There are many potential benefits (medicinal and others) that remain to be discovered within plant species<sup>474</sup>, and the genetic information present in wild species thus represents substantial 'future opportunity'. Natural products have been the source of more than 50% of therapeutics approved by the USA Food and Drug Administration (FDA) over the past three decades<sup>502</sup>. Given that only a fraction

of the world's biodiversity has so far been tested for its biological activity, the challenge remains how to access this natural chemical diversity and how to do so ethically, equitably and sustainably.

### **Understanding access and benefit sharing policies is critically important to the supply of vaccines and therapeutics that rely on sampling the diversity of pathogens in the wild.**

The sharing of the benefits from biodiversity must be equitable, but equally, if such benefits are to be realized globally, frameworks for sharing benefits need to also protect nature and enable access to genetic resources. The development of diagnostics, drugs and other therapeutics, and vaccines from biological resources, including pathogen and cell cultures and genetic or tissue samples from people, livestock and wildlife all typically require international material transfer agreements to source and move. The accessing and transfer of these genetic resources are also governed by international law, in particular, the Convention on Biological Diversity and its Nagoya Protocol on Access to Genetic Resources and the Fair and Equitable Sharing of Benefits Arising from their Utilization [The Convention on Biological Diversity of 5 June 1992 (1760 UNTS 79)]<sup>503</sup>. The CBD and the Nagoya Protocol both recognize states' sovereignty over the genetic resources within their borders and were adopted to address the inequitable exploitation of biodiverse countries' genetic resources<sup>491</sup>. The Convention and the Nagoya Protocol provide for states to require prior informed consent to accessing their genetic resources and, through bilateral arrangements negotiated on mutually agreed terms, aim to ensure that state receives the equitable sharing of benefits from the use of such resources. In addition, the Nagoya Protocol contains provisions to ensure prior informed consent for accessing genetic resources held by Indigenous Peoples and Local Communities, and equitably sharing the benefits of Indigenous Peoples and Local Communities' genetic resources and their traditional and local knowledge<sup>503</sup>.

With the exception of resources covered by specialized international instruments, such as the International Treaty on Plant Genetic Resources for Food and Agriculture, the CBD and Nagoya Protocol both default to bilateral arrangements for access and benefit sharing. However, the time required to negotiate these agreements has led to the unintended consequence of sometimes hampering research in biodiversity hotspots<sup>504</sup>, while the evidence of financially significant benefits to local and traditional owners is lacking<sup>504</sup>. Furthermore, this has led to reported delays in the sharing of pathogens for outbreak response<sup>505</sup>.

With the exception of pandemic influenza (discussed below), there is no specialised international instrument that streamlines accessing pathogen samples and the equitable sharing of benefits arising from their use. The WHO's International Health Regulations (IHR)<sup>506</sup> require states to notify the WHO within 24 hours of events that are a potential Public Health Emergency of International Concern (PHEIC), and following notification, must continue to share timely, accurate and sufficiently detailed public health information relating to the notified event. However, neither pathogen samples nor their genetic sequences are expressly included in the definition of public health information required to be shared under the IHR<sup>491</sup>. While the CBD and Nagoya Protocol expressly acknowledge the IHR, and the Nagoya Protocol contains provisions for special considerations such as public health emergencies, the sharing of genetic resources for therapeutic development, including compounds and pathogens, is subject to the bilateral arrangements, with one notable exception. In 2011, WHO Member States adopted the Pandemic Influenza Preparedness (PIP) Framework<sup>507</sup>, to ensure access to influenza viruses with human pandemic potential and the sharing of benefits arising from their use, including vaccines. The PIP Framework is a nonbinding resolution adopted while parallel negotiations under the CBD's Conference of Parties for the Nagoya Protocol were occurring, and it expressly acknowledges state sovereignty over genetic resources and incorporates access and benefit sharing<sup>491</sup>. Although the PIP Framework has not yet been formally recognized as a specialised international instrument, there is ongoing formalised collaboration between the WHO and the CBD Secretariat on these issues.

Increasingly, the development of diagnostics, therapeutics and vaccines relies upon the use of genetic sequence data from biological materials. However, the CBD, Nagoya Protocol, and as noted above, the IHR, do not currently expressly cover genetic sequence data (digital sequence information)<sup>508</sup>. Increasing reliance on sequence data will reduce the need to access physical samples of biological materials, which may undermine the equitable sharing of benefits from biological resources, while imposing similar access and benefit sharing arrangements on sequence data has been criticised as potentially imposing unnecessary and inefficient burdens<sup>509</sup>. Despite the lack of clear legal obligation, China publicly shared full genomic data for SARS-CoV-2 within two weeks of the reported date of sample acquisition (<https://virological.org/t/novel-2019-coronavirus-genome/319>). There are public and voluntary initiatives to encourage immediate sharing, such as GenBank and the Global Initiative on the Sharing of All Influenza Data (GISAID). However, it is clear that issues relating to intellectual property (IP), access and

benefit sharing, microbial genomes and therapeutic and vaccine development have and may further hamper pandemic control efforts if they lead to delays in data sharing (**Box 4**).

### **Policies implemented to control outbreaks can directly affect biodiversity conservation**

Infection control policies have the potential to benefit or harm biodiversity and conservation. Some historical measures to reduce disease risk to people or livestock have led to substantial, global impacts on biodiversity. Wetland drainage has been a long-used method of infection control, despite its detrimental environmental impacts<sup>519,520</sup>. To control sleeping sickness in Africa in the 1950s and 60s wildlife was killed, including endangered black rhinoceros (*Diceros bicornis*)<sup>521</sup>. However, control methods were not only physical: the application of Dichlorodiphenyltrichloroethane (DDT) provides a classic example of the impacts of chemicals used to control insect vectors for infections like malaria. DDT and its metabolites not only ultimately had human health issues, but seriously impacted aquatic systems and bioaccumulated in animals to cause the massive decline of many birds, causing serious population declines in species such as the iconic bald eagle (*Haliaeetus leucocephalus*)<sup>522</sup>.

Identifying the wildlife reservoir of an emerging viral disease, for example, may lead to efforts to control them as pests, ultimately leading to population declines and biodiversity loss. Bats are hosts to a high diversity of coronaviruses, including the closest relatives of SARS-CoV, SARS-CoV-2<sup>6,415</sup> and other highly pathogenic zoonotic viruses<sup>64,66,395,523</sup>. Evidence has emerged of bats being targeted for roost removal or culling in an effort to prevent the spread of SARS-CoV-2, despite the virus spreading globally among people<sup>524-528</sup>. There is a substantial literature that suggests culling is usually ineffective in reducing, and may actually increase disease risk to people or livestock (e.g. bovine tuberculosis and badgers<sup>529-531</sup>), may lead to immigration of animals from nearby populations, or otherwise increase the transmission or prevalence of pathogens, leading to increased risk to people and livestock<sup>532,533</sup>. Bats play a critical role in ecosystems, including providing ecosystem services such as pollination and pest control<sup>534</sup>, and these services are under pressure from anthropogenic change<sup>535</sup>. Culling of vampire bats occurs regularly in Peru in an effort to control rabies and *Rousettus* spp. fruit bats have been culled to control Marburg virus, a relative of Ebola virus, in Uganda, both leading to increased viral prevalence and risk of disease transmission<sup>96,536</sup>. Similar disturbance, habitat destruction and killing have been

#### **Box 4: Intellectual property, biodiversity and global vaccine development and distribution**

##### *Intellectual property*

Intellectual property (IP) rights are critical to any discussion about benefits arising from the use of genetic resources, as research and development (R&D) based on genetic resources and associated traditional knowledge may eventually be subject to some form of IP protection, such as patents. While ABS regimes recognize states' sovereign rights over genetic resources, intellectual property rights recognize inventors' rights to exclusively control the use of an invention for a period of time. IP rights may be expressly included as benefits shared in mutually agreed terms under Nagoya Protocol compliant material transfer agreements, or they may be asserted completely separately to any sovereignty claim. This may result in conflicts between claims and perceptions of ownership over genetic resources, delaying access to genetic resources or products developed using them.

IP laws such as patents purport to incentivise R&D by granting inventors exclusive rights to control the use of a product or method developed for specific period of time, typically 20 years depending on domestic laws. However, this exclusivity may limit the amount of a product available and its affordability. While the patentability of genetic resources may differ between jurisdictions, patents may claim genetic resources or a part of their composition, including as part of a therapeutic, diagnostic, or vaccine. This may prevent or delay vaccine development from genetic resources, while cost may make distribution inequitable between and within countries.

Domestic laws may also permit governments to issue compulsory licenses over patented medicines, so that additional manufacturers can produce the medicine. Under the World Trade Organization's Agreement on Trade-Related Aspects of Intellectual Property Rights (TRIPS) these flexibilities are codified as minimum standards, however there are additional processes that generally must be first fulfilled. These flexibilities were reaffirmed in the Doha Declaration on the TRIPS Agreement and Public Health, recognizing the importance of access to essential medicines, including during emergencies.

Scientists may facilitate keeping technology and medicines "open" without IP restrictions by sharing their research and data openly. The voluntary uptake of open science around a COVID-19 vaccine has been immense, with many global companies having pledged to keep their science free and open (<https://opencovidpledge.org/>). Other initiatives facilitate the sharing of IP through pooling and licensing to permit certain uses while retaining underlying IP rights. The World Health Organization (WHO) has launched the COVID-19 Technology Access Pool (C-TAP) to compile pledges of commitment made under the Solidarity Call to Action to voluntarily share COVID-19 health technology

related knowledge, intellectual property and data.

##### *Vaccines*

The political, economic and social demands on vaccine development and manufacture during pandemics highlight the fragility and discriminatory nature of vaccine development<sup>510,511</sup>. Prior to the Ebola Virus Disease epidemic in West Africa in 2013-2016, the existing R&D environment delayed manufacture of vaccination because of a perceived lack of profitability<sup>512</sup>. This delay in manufacturing is particularly critical when the affected population is largely within developing countries<sup>512-514</sup>. In 2003, more than 95% of the world's influenza vaccines were produced in only nine countries and more than 65% of all doses came from five Western European countries. Overall, the nine vaccine producing countries used 62% of the world's vaccines, yet they accounted for only 12% of the world's population. The remaining 38% of all doses were used in countries that have little or no capacity to produce influenza vaccines on their own<sup>515</sup>. There is no global organisation responsible for financing or organising vaccine manufacture for any communicable disease leading to barriers to development<sup>511</sup>, including during a pandemic<sup>513</sup>. This inequality is mirrored in other areas, such as OIE Reference laboratories that characterise wildlife-related infections<sup>516</sup>.

The Coalition for Epidemic Preparedness Innovations (CEPI) is a public-private partnership focused on selecting and funding vaccine R&D projects in an effort to prevent outbreaks of infectious diseases. In January 2020, CEPI entered into agreements to provide financial support for the development of three different types of vaccines for SARS-CoV-2 (COVID-19). The financial commitment came less than two weeks after Chinese scientists first made a sequence of COVID-19 available through a public database. CEPI supports the Access to COVID-19 Tools (ACT) Accelerator, a consortium organized through WHO that has raised US\$58 billion.

Even if a vaccine or a number of vaccines were to be manufactured, it is unclear if supply will meet demand at low and sustainable prices. Mobilizing public funds for pharmaceutical development has not yielded clear pricing guidelines<sup>517</sup>. These issues are compounded by other global inequalities including the lack of manufacturing plants in developing countries and, in some cases, unequal access to constant refrigeration and temperature control<sup>518</sup>. The pharmaceutical industry appropriately states that the high price of new therapeutics reflects the cost of R&D for those and the other candidates that failed during the many, expensive stages of research, clinical trials and manufacturing. However, the inequities between developing countries and the countries that pay for R&D in the availability and affordability of vaccines and therapeutics are striking, and have relevance for biodiversity when samples collected in developing countries ultimately lead to novel lines of R&D.

reported for birds after influenza outbreaks, including wetland drainage and killing of nesting birds<sup>537,538</sup>.

Disinfection of environmental surfaces was used in the first few months of the COVID-19 pandemic, to attempt reduction in transmission and spread of SARS-CoV-2 via contaminated surfaces. As a result, countries across the world have extensively used disinfectants on “high-touch” surfaces in non-health care settings, both in indoor and outdoor spaces, and in urban and rural areas, including homes, schools, businesses, streets. However, disinfection has also included public beaches and disinfectants are used in biodiversity rich areas such as urban parks, wetlands and green spaces. This approach to disease control often takes place without guidelines for monitoring its effects on either human or environmental health and with limited evidence for its efficacy. Based on available evidence, WHO clearly advises that in indoor spaces, routine application of disinfectants to environmental surfaces by spraying or fogging is not recommended for COVID-19, nor is it recommended to spray or fumigate outdoor spaces, such as streets or marketplaces, to kill the SARS-CoV-2 virus or other pathogens<sup>539</sup>. Nevertheless, many countries continue to spray disinfectants not following the scientific evidence. The overuse of disinfectants poses a significant threat to the urban environment and wildlife. There are documented toxicological effects of disinfectants on terrestrial and aquatic animals<sup>540</sup>, potentially contaminating food and water resources<sup>541</sup> or roosting habitats of free-living animals<sup>542,543</sup>. However, limited information exists on the ecological consequences of disinfectants in urban environments and on biodiversity<sup>544</sup>.

Finally, there is evidence that poor control of pandemics can impact biodiversity. For example, HIV/AIDS has led to increased poaching, morbidity and death of park rangers and conservation workers and reduction of funds for conservation<sup>545</sup>. The impact of disease on households can lead to food insecurity and increased reliance on and use of natural resources<sup>546-548</sup>. Similarly, non-pharmaceutical interventions adopted to combat COVID-19 such as social distancing and travel restrictions have significantly reduced ecotourism demand, leading to lay-offs of park rangers and guides and anecdotally reported increase in poaching.

### **Pandemic diseases can move from people into wildlife**

Microbes or pathogens of people have been reported to cause disease in wildlife, leading them to be called anthroponoses or reverse zoonoses<sup>549</sup>. These can have significant impact<sup>550</sup>. The global pandemic of H1N1 influenza virus in 2009 involved a strain derived from

a recombination among human, pig and avian strains, indicating regular movement of influenza strains among people and these groups of animals<sup>95,551</sup>. During the H1N1 pandemic, there was virus spread from humans to farmed pigs, turkeys, and mink, to pet dogs, cats, and ferrets, and to both captive and free-living wild animal species, including cheetah, American badger, giant panda and striped skunk<sup>552,553</sup>. Human respiratory infections have infected great apes, leading to significant illness<sup>554,555</sup>. Yellow fever virus has spread from wildlife in Africa to people and back to wildlife in South America, causing regular outbreaks and die-offs in primates<sup>556-559</sup>. Cross-species transmission is not limited to viruses, for example a *Salmonella* subtype in New Zealand infected multiple species, including wild birds<sup>560</sup>. Wild non-human primates have also been infected by parasites of human origin<sup>561,562</sup>. Thus, failure to control human disease can lead directly to wildlife health issues. The panglobal spread of COVID-19 has led to concerns that it may spread to and possibly become endemic in other animal species. SARS-CoV-2 has caused die-offs in farmed mink, which have in turn infected people, leading to large-scale culling<sup>116,117</sup>. The virus has also been reported from domesticated and zoo animals, all thought to be infected by close contact with people<sup>116,563,564</sup>. It is also possible that SARS-CoV-2 will be able to infect bats outside its natural host range, leading to measures to reduce human-bat contact in the USA and other countries<sup>565</sup>. There have also been concerns about potential infection by COVID-19 of wild rodents,<sup>566</sup> non-human primates<sup>567</sup>, following infection of related species in the laboratory.

### **Measures to control outbreaks can indirectly affect biodiversity conservation**

The response to COVID-19 has led to a global “pause” in human activity, as a partial or full movement restriction for large parts of the world are being imposed<sup>568</sup>. Like previous disasters, the impacts on biodiversity can be many and complex<sup>569</sup>. On a macroeconomic scale, the global economic slowdown has decreased the demand for many industrially produced commodities and thus reduced direct extractive pressures on the environment<sup>569</sup>. In Peru commercial fishing dropped 80% following the onset of the pandemic<sup>570</sup>. High seas commercial fishery landings were reduced by just 6.5%, with the highest impact on small scale fisheries, potentially affecting livelihoods of more poor people<sup>571</sup>. Reduction in travel and pollution may have increased turtle breeding success<sup>568</sup>, and anecdotally have allowed increased abundance and short-term population recovery for some wildlife species<sup>572</sup>. Environmental pollution may have declined by up to 30% due largely to travel restrictions and



reduced oil demand<sup>573</sup>. Limitations to social and economic activities<sup>574</sup> improved air quality noticeably in China<sup>575</sup>, and by 30-60% in India<sup>576</sup>, Malaysia<sup>577</sup>, Italy<sup>578</sup> and Brazil<sup>579</sup>, although these are likely temporary effects. Continued restrictions in power demand from industry, aviation, transport and residential activities may lead to measurable reduction in global CO<sub>2</sub> emissions trends<sup>580</sup>. However, these changes are likely temporary, with the advent of a vaccine likely to allow relatively full employment and industrial production<sup>575</sup>. They are also likely to lead to a negligible decrease in global climate change, albeit that an economic recovery tilted towards green stimulus and reductions in fossil fuel investments could avoid future warming of 0.3 °C by 2050<sup>581</sup>. The restrictions also highlight the human value of green space in cities, essential for physical and mental health and wellbeing of people<sup>582,583</sup> and that rapid behaviour change are possible if people are convinced of its value to their health and wellbeing.

On the other hand, movement and work restrictions, as well as illness-related work absences, have reduced conservation work and enforcement against illegal resource extraction<sup>584,585</sup>, severely reduced incomes and employment, leading to increased hunting and poaching of wildlife, including of endangered species like tigers and leopards<sup>586</sup>. The global economic impact of H1N1 on tourism was around US\$55 billion<sup>587</sup>. The Ebola virus disease epidemic reduced tourism to East Africa for over two years after the epidemic ended<sup>588</sup>. Tourism fees are the principal source of funding for national parks worldwide<sup>589</sup>. They are also particularly important for low-income countries where, for example, US\$142 million of park fees were paid in Africa alone in 2013<sup>589</sup>. Indeed, low-income countries with high biodiversity tourism and hotspots are particularly vulnerable.

Nature-based tourism represents more than 10% of the economies of Kenya, Tanzania, South Africa and Namibia<sup>569</sup>, while nineteen small island nations source more than 20% of their GDP directly from tourism<sup>590</sup>. The sudden loss of income has forced the loss of employment of rangers in Zimbabwe and other countries<sup>585,591</sup>. Loss of tourism has been linked to increased illegal logging in Tunisia<sup>592</sup>, and poaching in India<sup>593</sup> and Africa, including rhinoceros and elephant poaching<sup>594,595</sup>. The use of dried bear bile for COVID-19 as having potential health benefits is untested by appropriate clinical trials and, even if farmed, has ethical and conservation implications<sup>596</sup>.

Preventive measures to control the spread of infectious diseases include the use of disposable masks and gloves and other equipment. During the COVID-19 pandemic, global surges in the use of disposable plastic equipment has led to a rise in medical waste<sup>597</sup>. This represents a significant source of microplastic fibres in the environment<sup>598</sup> that threatens wildlife and contaminates the human food chain<sup>599</sup>. The increase in plastic waste with the temporary relaxation on use of single-use plastic may also alter consumer behaviour on recycling and banning single-use plastics<sup>600</sup>. Proper medical and plastic waste management treatment during and after COVID-19 crisis, along with social responsibility and corporate action will be critical<sup>601</sup>.

### **Strategies to recover economically from COVID-19 could have significant effects on biodiversity**

Efforts to stimulate national and global economies and trade after COVID-19 shutdowns<sup>569</sup> may reinforce the activities that drive pandemic emergence and spread, such as air travel, construction and road building<sup>602-604</sup>. Governments have so far deployed US\$9 trillion globally

in financial support to compensate for financial losses during the pandemic, including stimulus packages<sup>605</sup>. Funds could be used to support communities affected by COVID-19 in biodiversity hotspots. For example, the EU recovery plan was agreed on 21 July 2020, comprising €1,824.3 billion to help to rebuild societies and economies in the region and will support investment in the green and digital transitions. Of this budget, €750 billion is allocated for recovery efforts<sup>606</sup>. The biodiversity strategy, in line with the European Green Deal, is a central element of this recovery plan and provides immediate business and investment opportunities for restoring the EU's economy post COVID-19 crisis<sup>607</sup>.

Building 'green' and resilient economic systems in which the value of nature is included, will be a vital element for human health and wellbeing as well as environmental health. To achieve this, several international organizations and the IPBES Global Assessment recognized the role of nature-based solutions for contributing to biodiversity conservation and overall climate change adaptation and mitigation effort in addition to providing other substantial benefits to people and nature<sup>124</sup>. Nature-based solutions are defined by the IUCN as "actions to protect, sustainably manage and restore natural or modified ecosystems that address societal challenges effectively and adaptively, simultaneously providing human well-being and biodiversity benefits"<sup>608</sup>. Nature-based solutions have been included in the draft of the post-2020 Global Biodiversity Framework to be considered by the Parties to the Convention on Biological Diversity at its 15<sup>th</sup> meeting, with measuring the trend and use of nature-based solutions suggested as part of nationally determined contributions<sup>609</sup>. The role of nature-based solutions in the prevention of pandemics has not yet been calculated, but is likely to be significant, through informed environmental management and dedicated conservation efforts that reduce pandemic risk.

### **Impact of COVID-19 control policies on women and Indigenous Peoples and Local Communities**

Women are disproportionately affected by climate change, environmental degradation and biodiversity loss, lowering their ability to adapt—in particular in developing countries where it is often their responsibility to provide water, food and fuel for their families, usually from the surrounding environment. Pandemic control measures also have a higher negative impact on women, who are already at greater risk of COVID-19 impact. Women represent 70% of health care and social workers globally, exposing them to a greater risk of infection from COVID-19, and increasing societal reliance on them in the workforce during this pandemic<sup>610</sup>. Additionally, COVID-19 has exposed layers of social, political and economic

vulnerability and intensified pre-existing inequalities and discrimination confronted by women<sup>611</sup>.

Non-pharmaceutical interventions (restriction on movement, social distancing etc.) mean that women face multiple challenges including accessing reproductive and sexual health services, and bigger risks for labour and domestic abuse and gender-based violence<sup>612</sup>. Women also encounter increased burden of care work for household and childcare duties due to school and workplaces closure<sup>613</sup> that may negatively affect their ability to work from home and influencing their academic productivity<sup>614</sup>. Seventy per cent of the world's poor are women, and many women live in crowded spaces with poor ventilation, or have limited or lack access to clean water and food, which puts them at elevated risk of COVID-19 infection in developing countries and within marginalized communities in high income countries<sup>611</sup>. Pandemic control policies and recovery programmes to be transformative should be gender responsive and inclusive and ensure women are equally represented in decision making processes, so that gender is not neglected and that decisions made adequately address the impediments women face in pandemics.

Indigenous Peoples and Local Communities are under particular threat from COVID-19<sup>615,616</sup>. Past pandemics and emerging disease outbreaks have had a disproportionately higher impact on Indigenous Peoples, often because, due to geographical isolation, there is a lack of herd immunity to diseases that emerge in urban centres of Europe and other developed countries<sup>617</sup>. The 1918 influenza pandemic killed Māori at seven times the rate of Europeans<sup>618</sup>, and this disproportionate impact has been repeated through history, with the 2009 H1N1 influenza pandemic causing four-times greater mortality in Native Americans (including indigenous Alaskans) than the general USA population<sup>619</sup>. Much of this imbalance is due to health and social inequity that are a legacy of invasion and colonization, driven by intergenerational concentration of poverty, transport and housing inequities, domestic and family violence and poor access to healthcare and in particular to culturally-relevant healthcare<sup>615</sup>. This precariousness is amplified by the frequent brutality of contacts with national society, inappropriate policies such as the distribution of food or financial aid that have led the Indigenous Peoples and Local Communities to travel to the cities where they are infected, and the sharp distinctions between their community-based model of life and social distancing measures that help avoid infection. These impacts are heightened by travel restrictions under COVID-19, wherein smaller communities, separated from urban centres and living in remote, rural settings are at even higher risk due to reduced access to primary healthcare clinics. These impacts on



**Figure 9:** Drone photo of deforestation in the Bolivian Amazon. Forest has been cleared for the production of soybeans. There has been a significant increase in demand for soybeans as part of a globalized system of livestock production and trade (photo: Rhett A. Butler).

Indigenous Peoples and Local Communities demonstrate the interconnectedness of pandemic causes and impacts: Pandemics are driven largely by unsustainable consumption of richer developed and emerging countries, but their impacts are particularly felt by the Indigenous Peoples, and those living in poverty who cannot afford to avoid work to social distance.

### **Pandemic control measures and human values**

Human dimensions research is essential for managing biodiversity and understanding the societal consequences of pandemic control and response<sup>620,621</sup>. In some respects, the current pandemic has had a positive impact on people's values towards nature. For example, it has been estimated that outdoor recreational activity increased by 291% in Norway during lockdown<sup>622</sup>, and there has been anecdotal evidence of similar increases around the world. Time in nature can increase a person's understanding of human interconnectedness with all other living things ('Nature Relatedness') and contribute to positive values towards nature and biodiversity<sup>623</sup>. However, numerous reports have been published of reduced physical activity due to closure of schools, universities and offices<sup>624,625</sup>. This has resulted in efforts to increase access to green spaces and countryside during the pandemic<sup>626,627</sup>. Human

dimensions research for zoonoses of pandemic potential is sparse<sup>620</sup>. Values vary geographically, so that pandemic control and response policies may have unpredicted impact on people's attitudes towards biodiversity<sup>628</sup>. On the other hand, top-down laws and policies prioritizing conservation can perpetuate negative attitudes towards biodiversity, decreasing meaningful implementation<sup>629-632</sup>. Lack of trust can reduce compliance with management strategies and disease risk alone may be insufficient to foster behaviours that promote compliance<sup>620</sup>, and enforceable laws may not be complied with when they are implemented with little community support<sup>633</sup>. Such an approach can also create knowledge gaps and other discrepancies on the ground. Top-down policies can, particularly in developing countries, ignore local conditions around poverty, food insecurity, drought and other issues that affect local ability to implement policy. Policies that make the human-environment connection to zoonotic transmission and pandemics clear can increase support for biodiversity conservation, especially for emotive subjects like the commercial trade in wildlife and deforestation<sup>634</sup>. For example, surveys conducted during the COVID-19 pandemic in China showed that the desire to eat wild meat in the future was significantly reduced among respondents, particularly younger cohorts<sup>635</sup>.



# SECTION 5

## POLICY OPTIONS TO FOSTER TRANSFORMATIVE CHANGE TOWARDS PREVENTING PANDEMICS

### Transformative Change: Preventing Pandemics

Throughout the COVID-19 pandemic, the term ‘pandemic preparedness’ has been highlighted as a critical approach for governments to deal with the threat of pandemics. However, despite its forward positioning, pandemic preparedness in most countries involves traditional public health measures, e.g. building surge capacity in hospitals, stockpiling personal protective equipment, bulk purchasing of antibiotic and antiviral therapeutics. These are all actions that involve responding to a pandemic after it has emerged. Yet, the research reviewed in sections 1-3 suggests that there is growing knowledge available that provides a **pathway to predicting and preventing pandemics**. This includes work that predicts geographic origins of future pandemics<sup>11,13</sup>, identifies key reservoir hosts and the pathogens most likely to emerge<sup>307,636-639</sup> and demonstrates how environmental and socioeconomic changes correlate with disease emergence<sup>13,41,42,178,232,380</sup>.

Pilot projects, often at large scale (e.g. PREDICT<sup>14</sup>, VIZIONS<sup>640</sup>, ProMED<sup>641-643</sup>) have demonstrated that this knowledge can be used to effectively target viral discovery, surveillance and outbreak investigation. The urgency of the public health impact of COVID-19, and of HIV/AIDS, Ebola, Zika, influenza, SARS and many other emerging diseases; suggest a **critical need for policies that will promote pandemic prevention**, based on this growing knowledge.

In this section, potential policy options are put forward that represent **fundamental transformative change to address the Pandemic Era by preventing pandemics**. These build on the evidence from sections 1-3, and therefore *many of the citations and data are not repeated here*. Scientific proof-of-concept for some of the policy options is also cited here, and in the preceding sections. In some cases, agencies and organizations are identified

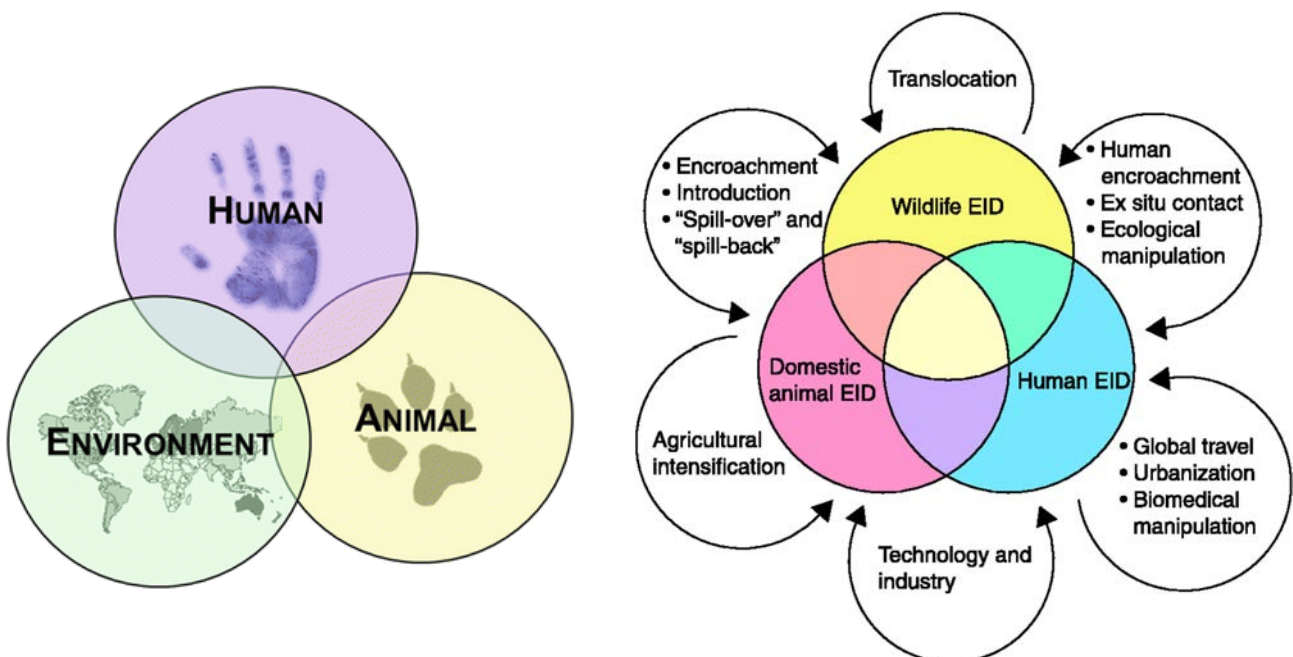

**Figure 10:** One Health is a system of tackling key health issues (e.g. the emergence of pandemics) by recognizing that the health of people, animals and the environment are often inextricably linked; and by leveraging work in all three sectors to better address the proximal and underlying causes of health issues. Figure **left** from<sup>644</sup>. Figure **right** shows how disease emergence across wildlife, livestock and people are linked through anthropogenic drivers that involve global environmental changes which also drive biodiversity loss, from<sup>53</sup>.

that already conduct some of the activities or that might be involved in these policy options. In most cases, a **One Health approach** is used as a guiding principle for pandemic prevention policy options. One Health leverages work across the animal health, human health and environmental health landscapes (**Figure 10**). The goal of this section is to identify solutions that could take us beyond the business-as-usual approach to pandemics, so that even while still in the throes of COVID-19, **the hard work can begin to prevent the next pandemic**. Furthermore, these policy options should be considered in light of all dimensions of health and cognizant of the multiple interlinkages between biodiversity and health<sup>288,289</sup>. The section begins with policy options that could: **1) provide critical high-level enabling mechanisms to assess, set targets for and reduce pandemic risk; 2) increase sustainability and reduce pandemic risk due to land use change and agricultural expansion; 3) reduce pandemic risk through the wildlife trade; 4) bridge critical knowledge gaps; and 5) foster the involvement of all sectors of society in reducing pandemic risk.**

### **1) Enabling mechanisms**

#### **Launching a high-level intergovernmental council/panel on pandemic prevention:**

Pandemic prevention is a complex and multidisciplinary One Health challenge that will likely require coordination and collaboration among sectors and agencies nationally and internationally. However, these agencies are separated by their mandates and their funding mechanisms, which may fragment efforts to coordinate pandemic prevention. One option to enhance such coordination could be the establishment of a high-level intergovernmental council or panel that would provide for cooperation among governments to: **1) provide policy relevant scientific information** on the emergence of diseases, predict high risk areas, evaluate economic impact of potential pandemics, highlight research gaps; and **2) coordinate the design of a monitoring framework, and lay the ground work for an agreement on goals and targets** to be met by all partners for implementing the One Health approach<sup>283</sup>, and reducing the activities that drive pandemic risk such as land use change, unsustainable consumption, expansion and intensification of livestock production and the wildlife trade.

A high-level coordinating structure that is stable over time, funded by country contributions, and with a clear mandate to use One Health approaches to prevent pandemics, could ensure the necessary synergies to institutionalize a global strategy to break free of the Pandemic Era. This “high level council” could work at the crossroads of the activities and actions of the

three Rio conventions, while having strong links with the other biodiversity conventions, including CITES and the Ramsar Convention on Wetlands of International Importance especially as Waterfowl Habitat. An international registry of commitments and actions taken by countries to reduce pandemic risk could help drive common action. This council could act as a focal point to alert governments, the private sector, and civil society, on near-term pandemic risks to human, livestock and environmental health. It could act as a central coordinating mechanism or clearing house of information to identify critical changes that forecast pandemic risk and inform the targeting of pandemic prevention, outbreak investigation and intervention and control measures. It could provide annual One Health assessments that include evaluation of the economic impact of potential pandemics, the cost of prevention programmes and data on how One Health has leveraged actions, providing a key incentive for support. It could provide a pathway for work on antibiotic resistance, endemic zoonoses like rabies and known threats like avian influenza.

Over a longer timeframe, this approach might lead to **countries setting mutually agreed goals or targets within a multilateral framework, similar to the Paris Agreement**. A broad intergovernmental agreement on pandemic prevention and the underlying drivers of pandemics could provide benefits for humans, animals and ecosystems.

Nascent intergovernmental One Health collaborations have been formed, e.g. the WHO-OIE-FAO tripartite, the OIE Wildlife Working Group and the WHO-CBD partnership. However, true complementarity has not been fully achieved, and a clear mandate for pandemic prevention not given. The Global Health Security Agenda (GHS) initiated Joint External Evaluations (JEE) of a country’s capacity to achieve goals of the WHO International Health Regulations<sup>645,646</sup>. However, a possible high-level intergovernmental council could provide a more specific focus on risk reduction programmes that address environmental change and socioeconomic drivers and go beyond the animal-human health agenda of the JEE. The high-level council could work in conjunction with multilateral environmental agreements and intergovernmental platforms, and bring together key intergovernmental organisations for each One Health sector (e.g. WHO and the Global Health Security Agenda for human health; OIE, FAO, IUCN Wildlife Health Specialist Group for animal health; UNEP for environmental health), UNDP, with those of relevance for trade (e.g. CITES, OIE, WTO), land use change (e.g. the Global Environment Facility, World

Bank), pandemic control (e.g. WHO R&D blueprint) and biodiversity (e.g. CBD). It could act to raise awareness of policy recommendations already adopted under the CBD (on, among other things, promoting interagency cooperation, health impact assessments, monitoring) and help advance their implementation. Financing could be through earmarked contributions to participating organizations or via a special fund directly supplemented by voluntary contributions.

#### Institutionalizing One Health within national governments:

The One Health approach calls for cooperation among human, wildlife, livestock health and environmental sectors. Within national governments, agencies tasked with each of these are usually separate and funded by separate budgets. This has led to poor uptake of the One Health approach in most countries. Notable exceptions exist, and One Health platforms are active in Rwanda<sup>647</sup>, Bangladesh<sup>648</sup>, Bhutan<sup>293</sup>, Uganda<sup>649</sup>, Tanzania<sup>650</sup>, Guinea, Sierra Leone, Liberia<sup>651</sup> and others. National governments could form One Health taskforces or cross-cutting working groups focused on pandemic prevention, that foster collaboration among ministries of health, agriculture, and environment, with strong interaction with ministries of finance. They could have a key role in alerting national agencies to upcoming pandemic threats, identifying research gaps, liaising with the private sector to ensure appropriate supply of diagnostics, acting as national focal points for an intergovernmental high-level taskforce or council on pandemic prevention (above). Critically, they could build capacity within the agencies for practical, on-the-ground surveillance and outbreak investigation in the face of an emerging disease. Coordination of One Health pandemic prevention could be managed at the central government level, to ensure effective collaboration.

#### Mainstreaming the economic cost of pandemics into consumption, production and government policies and budgets:

Integrating the externalities from future pandemics into consumption, production and government budgets could also be an important way to reduce future pandemic risk. For example, mainstreaming pandemic costs within the finance sector, via assessments of dependencies, could help to reduce risks and subsequent costs. Mainstreaming pandemic costs into government budgets and policies across a range of economic sectors could ensure co-benefits which result in increased resources for biodiversity. Mainstreaming pandemic costs into national development plans could provide a strong argument for achieving greater policy coherence and correspondingly higher efficiency of resource use.

#### Generating new green corporate or sovereign bonds:

New investment tools like green corporate or sovereign bonds, and blended finance to support resource mobilization for biodiversity conservation and pandemic risk reduction could increase fund allocation for biodiversity and pandemic risk. These bonds could link the cost of the debt to progress in protecting biodiversity and reduce pandemic risk. They could help reduce the economic impact from the crisis produced by Covid-19 and simultaneously be consistent with environmental and health global ambitions. It has been noted that zoonotic outbreaks also threatened the stability of the financial system. Central banks could therefore target and buy debt that supports biodiversity conservation and pandemic risk reduction programmes as part of their objectives<sup>652</sup>.

#### Designing a green economic recovery from COVID-19:

Emerging infectious diseases are not easily contained by borders. More efficient global mechanisms could help to provide the necessary funds to invest not only in recovery response after disease outbreaks (e.g. the Pandemic Emergency Financing Facility)<sup>653</sup> but also in increasing capacity for disease prevention based on global risks (e.g. the Global Environment Facility)<sup>654</sup>. These global mechanisms could serve as an insurance to provide an immediate response during outbreaks while mobilizing more resources to developing countries. Investing in post-COVID-19 economic and social recovery efforts in low-income countries could be a priority, and these funds would help to lower the risk and economic impact to high-income countries from future pandemics.

## **2) Increasing sustainability and reducing pandemic risk due to land use change and agricultural expansion**

While the global community concentrates its efforts on the immediate health and economic threats from COVID-19, it is critical to take into account the long run risks and economic costs arising from future pandemics. To date many of the economic policies launched to recover from COVID-19 have not included synergistic biodiversity conservation or climate change goals<sup>655</sup>. A good starting point could be to include in any recovery efforts the necessary investments in biodiversity conservation and sustainable use to reduce the risk and build human and economic resilience from future pandemics<sup>656</sup>. In order to accomplish this, support for a new post-2020 global biodiversity framework that promotes a transition to One Health, and implementation of an ambitious strategic approach that includes the efficient allocation of funds and resource mobilization would be vital<sup>657</sup>. The following measures are identified as

having potential to generate benefits for both pandemic prevention, economic development and biodiversity conservation:

Incorporating considerations of health impacts into protected area policies, restoration programmes and land use planning: Programmes to conserve intact habitat, reduce land use change by sustainably managing land, and reverse ecosystem degradation by restoring forest and other intact habitats may also affect disease transmission dynamics by altering wildlife-livestock-human contact. This is both a risk and an opportunity. Where planning specifically identifies a likely reduction of disease risk, these positive linkages to human health could be used to identify added societal and economic value to the policy. These benefits could inform the work under multilateral environmental agreements, such as the United Nations Convention to Combat Desertification (UNCCD), the United Nations Framework Convention on Climate Change (UNFCCC) and its associated agreements, the Convention on Biological Diversity (CBD) and the Ramsar Convention on Wetlands<sup>288,658</sup>. Some have already incorporated ecosystem health reviews, e.g. Ramsar Convention on Wetlands<sup>77,659,660</sup>. Ambitious global targets have been set to restore degraded ecosystems (e.g. 350 million ha of forest restoration by 2030), and these may leverage the public health benefits of reduced EID risk to promote their uptake. Similarly, efforts to drive sustainable agricultural practices, reduce negative impacts of conventional agriculture practices on biodiversity and improve the provisioning of ecosystem services could be leveraged to balance the needs of food security for local communities and improve human, animal and ecosystem health.

More directly, the consequences of programmes that restore habitat, create corridors, or otherwise alter landscapes include changes in human-livestock-wildlife contact that may promote or reduce disease emergence<sup>40,77,154,184,280,661</sup>. Such programmes could include efforts to monitor disease prevalence and the potential for emergence of novel pathogens. This is particularly relevant for protected area policies that include “mosaic” strategies that encourage juxtaposition of agriculture and conservation zones, green corridors to enhance wildlife movement, patterns of land use that allow increased human activity in or near protected areas and others<sup>267</sup>. Where large programmes are planned, resources to build healthcare provision, and community education around behavioural risk of spillover in these landscapes could reduce risk. They could also be designed to include health surveillance and disease monitoring in wildlife, livestock and people in these landscapes to enable modifications that reduce disease

risk and increase conservation benefits. Surveillance could be considered one of the benefits of conservation programmes to local communities, offsetting perceived loss of capacity to develop land. Enforcement of regulations that avoid human encroachment would likely also have a benefit in reducing disease risk, as recommended by the CBD<sup>288,289</sup>.

Reforming financial aid for land use so that benefits to health are recognized and explicitly targeted: The Global Environment Facility (GEF), Green Climate Fund (GCF), World Bank, Asian Infrastructure Investment Bank (AIIB), other multilateral development banks and relevant international financing funds and agencies could incorporate in their current programmes measures to simultaneously reduce pandemic risk and biodiversity loss. Grantees, contractors and national focal points could work with these agencies to encourage programmes that affect land use to be redesigned to reduce pandemic risk among wildlife, livestock and people (e.g. by better enforcement of hunting bans or reducing encroachment of settlements in protected areas). National governments could consider removing subsidies for activities that involve deforestation, forest degradation and land use change.

Mandating pandemic risk health impact assessments for major development projects: Major development projects often require environmental impact assessments, and some require health impact assessments before being allowed to begin. Agencies, national governments and international organizations could draft guidance on pandemic risk impact assessments, and enforce a requirement for projects greater than a certain size, cost or geographic range, to conduct this assessment, roll out measures that would simultaneously reduce pandemic risk and biodiversity loss, and monitor and evaluate disease emergence risk and biodiversity maintenance throughout the life of the project. This could be considered a high-priority issue, considering the continued expansion of agricultural land, human settlements, urban sprawl, coupled with exponential growth of road-building, high-speed rail connections, air travel and shipping trade. EID risk assessments could also determine the risk for impact on wildlife and livestock, providing a One Health approach that might give a greater return-on-investment due to the potentially high cost of agricultural and environmental health impacts.

Enabling transformative change in the types of consumption, globalized agricultural expansion and trade that have led to pandemics: Unsustainable patterns of global consumption drive globalized agricultural



expansion and trade, and are linked to pandemic risk, as well as land use change, biodiversity loss and climate change. Increasing available knowledge on the economic benefits of more sustainable consumption and agricultural development could be used to drive an added incentive in a shift to agriculture that focuses on provisioning of ecosystem services, while responding to the needs of food security for local communities and encouraging human, animal and ecosystem health. Developing a better understanding of the specific links between consumption patterns in developed and developing countries; demand for meat, products of mining and expansion of agriculture in EID hotspots; and the risk of disease emergence, could drive transformative change to reduce pandemics. Efforts could include:

- Identifying, ranking and labelling high pandemic risk consumption patterns to provide incentives for alternatives
  - Designing certification programmes for low-pandemic risk consumption, e.g. programmes to label products that reduce dependency on land use change from agriculture to re-established natural ecosystems
  - Steps to increase efficiency of agricultural processes, while balancing with sustainability, to meet food requirements from currently available land and subsequently reduced land areas
  - Promoting a transition to healthier and more sustainable and diverse diets, including responsible meat consumption.
- Promoting food security to reduce the ad hoc consumption of wildlife
  - Where there is a clear link to high pandemic risk, consideration of taxes or levies on meat consumption, production, livestock production or other forms of consumption, as proposed previously by the USA Institute of Medicine Committee<sup>118</sup>, UK Royal Institute of International Development<sup>122</sup>, academic reports<sup>119-121</sup> and others<sup>123</sup>.

These activities will need to balance the commitments of developing countries for economic development, the nutritional requirements for Indigenous Peoples and Local Communities that depend on natural food sources, the need to maintain, restore, or sustainably use biodiversity and the need to protect global health by reducing pandemic risk.

### **3) Reducing pandemic risk due to the wildlife trade**

**Building a new intergovernmental health and trade partnership to identify zoonotic disease risks in the international wildlife trade:** Despite examples of domestic and international trade in wildlife driving known (e.g. monkeypox introduction to the USA in the pet trade) and novel (e.g. emergence of SARS) zoonotic diseases, surveillance for potentially zoonotic or other threatening pathogens in the wildlife trade is woefully inadequate to protect against future disease emergence. The task of conducting disease surveillance in animal trade (e.g. livestock) falls on agencies within the importing nation, unless pre-border surveillance protocols have been agreed. For livestock, countries' ministries of

agriculture usually have a clear mandate and budget for disease testing, shipment seizure, quarantine and control measures including culling during outbreaks. For wildlife, there is often no mandate for ministries of environment, forestry, or fish and wildlife, to conduct health tests on animals within a shipment of wildlife, whether for the pet trade or consumption.

Two international mechanisms have been used effectively for different aspects of this challenge: CITES has raised the profile of the wildlife trade as a threat to biodiversity, enabled a system of checks and balances to identify species that should not be traded, that should be traded under a quota system, or are free to be traded. The system works and has been widely adopted. However, the convention does not currently provide a mechanism for health testing. In fact, CITES requirements may delay the movement of emergency diagnostic samples from Appendix I & II species, thus preventing timely identification of causes of disease outbreaks and response activities<sup>662</sup>. Detailed proposals on how CITES could be amended to monitor the risk of disease spread through the wildlife trade have been published (<https://endwildlifecrime.org/cites-amendments/>), and other papers have proposed an expansion of CITES to cover health issues<sup>141,663</sup>. The OIE provides assessments of pathogens in animals in the context of the health of animals, humans and the environment as well as the distribution and potential spread of the pathogen. Diseases that threaten animal or human health, or the environment, can be listed as 'notifiable', whereby the OIE member countries are mandated to then report semi-annually and annually on OIE listed diseases and immediately on the new occurrence of an OIE listed disease or an unusual epidemiological event in animals. They are also requested to identify measures of its impact and plans for its control. Importantly, OIE provides for countries to designate internal regions as 'disease-free' so that trade into and out of these regions is allowed. This mechanism might have relevance for monitoring disease risk to domestic trade in wildlife that otherwise is not covered by existing rules under CITES.

Effective surveillance for known and potential zoonoses (and diseases that threaten livestock and wildlife) in the wildlife trade is crucial. The building of strong national wildlife health programmes would increase surveillance capacity and enhance reporting to OIE<sup>664</sup>. For international trade, a strong partnership between OIE and CITES could provide a legal mandate to inspect shipments, take biological samples, and test for presence of high-risk pathogen groups in internationally traded species. Nations could expand their protocols

for inspections currently conducted under CITES and use the reporting mechanisms in place through the OIE to report annually on the level of disease importation found. For wide surveillance to control pandemics, this could include species listed in CITES appendices as well as all other traded species, and measures they are taking to reduce it, as is mandated for OIE notifiable diseases. An expert group set up as an ad hoc group under the OIE could be established, which could provide guidelines on monitoring and testing. This partnership could provide a legal basis for seizure, culling or quarantine during outbreaks and for banning the trade in high-risk species. It could be linked to the WTO through OIE. An umbrella partnership among representatives of OIE, CITES, the International Air Transport Association, the United Nations Conference on Trade and Development, the IUCN Species Survival Commission Wildlife Health Specialist Group, CBD, WHO and other agencies of relevance, could provide expert guidance and act as a key intergovernmental focal point. Funds would need to be raised, likely from country contributions, for the work that the partnership would do, and for the expanded mandates for OIE, CITES and others. To effectively contribute to pandemic risk reduction, this partnership would need to include coverage of species not regulated by CITES. In addition, funds would be required for staff, logistics and materials for the sampling, testing and reporting of infectious disease monitoring programmes. While these would represent new expenditures for countries, the cost savings when outbreaks are prevented, are likely to be substantial, perhaps with an order of magnitude or higher return on investment, as calculated recently<sup>141</sup>. A similar proposal to designate a global authority for wildlife disease that would have a remit to include traded species has been made by the IUCN SSC Wildlife Health Specialist Group co-chairs (<https://www.iucn.org/crossroads-blog/202009/it-time-a-global-wildlife-health-authority>).

Reducing the volume of high EID-risk wildlife in the trade: Birds<sup>665</sup>, mammals<sup>11,666</sup>, and in particular bats, rodents and primates are a key risk for viral spillover<sup>307,667</sup>. Reducing their traded volume or banning specific high-risk taxa from the trade could be considered as a simple and rapid way of reducing risk. Defining these high-risk taxa would need to be based on expert advice, but they would likely include species known to harbour high diversity and prevalence of potentially or known zoonotic RNA viruses that are a high risk for potential zoonotic emergence<sup>307</sup>. Reducing the overall diversity of animals within live animal markets could also reduce the risk of future disease emergence,

but further research is needed on how diversity in the trade relates to risk, and how policies to increase biosecurity could work synergistically with selective bans to reduce risk and provide for sustainable trade.

Enhancing welfare and sanitation in farms, traders and live animal markets: A range of tactics are available to reduce disease transmission risk at live animal markets, and have been proposed in reports by FAO, WHO and OIE. They include combinations of live animal market closure and clean-out days, education programmes to highlight the risk of pathogen exposure to workers butchering and handling meat, improving and increasing sanitary regulations at all stages of the supply chain, separating butchering and sale of meat to consumers, biosecurity enhancements in wildlife trade like the testing of wildlife hunters, farmers, traders for known and novel pathogens. Disease surveillance of high-risk people like wildlife traders would likely provide information on viruses currently in the process of beginning to spill over.

Analysing incentives to consume wildlife, designing behaviour change programmes: Educational activities to reduce consumption of wildlife or domestic animals that is unsustainable or has a high risk of leading to zoonotic spillover depend on understanding the incentives that lead people to consume wildlife. Analyses of these incentives are needed to provide baseline data to develop behaviour change programmes that nudge towards adoption of more sustainable use of wildlife, and the avoidance of consumption patterns that have a particularly high-risk of zoonotic spillover. These could be co-designed with the support of local communities, based on scientific principles and data and an understanding of cultural practices and norms.

Reducing high-risk international wildlife trade: Efforts to better regulate international trade from the point of view of pandemic risk are urgently required. While CITES focuses solely on species that are, or may, become threatened by international trade, the OIE has a partial mandate, and the experience, to include international risk assessment of the emergence of diseases from wildlife.

Providing cold chain infrastructure: One perceived rationale behind the habit of purchasing live animals at market to be taken home and butchered, is to maintain freshness in the absence of adequate cold storage. The development of cold chain infrastructure that leads to large-scale refrigeration at wildlife markets may help foster a cultural shift from live to killed and refrigerated/frozen meat, and a significant reduction in pandemic

risk. Potential impacts of refrigeration on climate change could be offset by using Liquefied Natural Gas cold chain facilities. Educational programmes that push and nudge behaviour change away from the purchase of live animals or those killed and butchered at point of sale could begin with the younger generation in some countries where they have been found to be less interested in wildlife consumption.

#### **4) Bridging knowledge gaps:**

There are fundamental knowledge gaps on the linkages among biodiversity, anthropogenic environmental changes, and pandemic risk that will be critical to enacting policy changes to prevent pandemics. These are compounded by uncertainties due to the inherent complexity of the socio-ecological systems through which diseases emerge, and the value laden and stakeholder dependent nature of solutions. This section proposes some of the key knowledge gaps but does not consider health research goals such as data on prevalence of disease, spillover rates and disease incidence, that are already addressed in this report around enhancing surveillance, for example.

#### **Social sciences and humanities:**

Assessing economic cost and benefits of preventing pandemics: Efficient policy decisions could be enabled by measures of how much a specific policy would cost, how much it would reduce disease risk, the savings in morbidity, mortality, days off work or school these would lead to, as well as reductions in economic impact. National agencies could support analytical research supported by field-based ground truthing of assumptions for economic damages during outbreaks. Trials of policies/measures could be set up to test their efficacy, cost and the savings and then scaled up for an estimate of return-on-investment. Measurable health indicators could include reduction in disease incidence or seroprevalence of spillover pathogens in a high-risk cohort over time.

Analysing behavioural risk in communities, co-designing programmes to reduce risk: Key drivers of disease spillover are activities and behaviours that provide opportunities for increased contact among people, wildlife and livestock. The risk for spillover varies widely within all communities, with some exposed more heavily than others due to occupation, habits and behaviours (e.g. wildlife market workers<sup>359,668</sup>). These are often deeply embedded in cultures around the world, particularly around food or medicine (e.g. butchering of wildlife<sup>669</sup>, drinking of uncooked blood as a health measure<sup>670</sup>). They represent not only a pathway for disease



emergence, but also an opportunity for risk reduction. Qualitative and quantitative social science research into these behaviours would help to identify the incentives that drive high-risk activities, so that programmes to reduce risk can be designed, trialled and rolled out. Valuing Indigenous Peoples and Local Communities' engagement and knowledge in pandemic prevention programmes: EID hotspots are primarily in countries with relatively high biodiversity, often in remote regions that may also be managed by Indigenous Peoples and Local Communities. The development of successful strategies and policies may therefore benefit from collaboration with Indigenous Peoples and Local Communities to bridge the knowledge gap across cultures. There is an extensive accumulated knowledge in these communities that can play a much bigger role in the future prevention and prediction of pandemics<sup>671</sup>. Collaborating with Indigenous Peoples and Local Communities in the development of strategies and policies in the respect of equitable “access and benefit sharing” (ABS) or other instruments as the Consultation Protocols established by the Indigenous Peoples and Local Communities, would enhance their success. Linking the different levels of management (from international organizations to national governments, local authorities, NGOs, research institutions, citizen scientists, local communities etc.) is also considered crucial. Developing effective pandemic prevention programmes in these regions will be enhanced by efforts to enhance secure land tenure and ownership rights for Indigenous Peoples and Local Communities.

**Biological, ecological and evolutionary sciences:**

Increasing knowledge of microbial diversity in wildlife:

Pandemics emerge due to the spillover of diverse microbes in wildlife reservoirs, driven by anthropogenic change. Estimates of microbial diversity suggest less than 0.1% of microbes available for future emergence have been discovered to date<sup>22</sup>. Discovery of the background microbial diversity in wildlife is urgently needed, particularly for viruses and antimicrobial resistant microbes. National agencies from EID hotspot countries could work with donor countries to fund programmes that aim to identify, triage, characterize, and monitor the high-risk microbes in wildlife that have high potential to act as zoonotic reservoirs. A series of programmes to identify country-level viral diversity in wildlife (“National Virome Projects”)<sup>22</sup> could be coordinated to assess the global potential for future disease emergence, and target funds to the regions, communities and pathogens of highest risk. These programmes would need to be matched with research projects that assess the risk of emergence for newly discovered viruses, as was done for SARS-related coronaviruses prior to COVID-19<sup>638,639</sup>. While much of the work on microbial diversity has focused on their risk for disease, there have been repeated calls for conservation programmes that include microbial biodiversity in their goals<sup>672-674</sup>. Microbial diversity surveys could enhance their effectiveness by assessing which microbes should be prioritized for conservation.



Mapping within-country EID hotspots: The risk of disease emergence has been mapped at a global scale<sup>13</sup>, but within-country production of risk maps are hindered by unequal surveillance and reporting, and are currently lacking. Accurate, high-resolution mapping of risk would allow resource allocation to the regions and communities most likely to be at the frontline of a novel emerging disease. Efforts to quantify fine scale hotspots of disease emergence could be supported by donor countries, the WHO and others, to identify regions for enhanced surveillance.

Analysing the role of pathogen evolution in disease emergence: Research to better understand the evolutionary underpinnings of host shifts that are involved in zoonotic disease spillover and the adaptation of emerging pathogens to new host species may provide key strategies to predicting patterns of spillover risk. Prior work on viral emergence in particular could be enhanced and used to better focus viral discovery, research and surveillance<sup>20,21,675,676</sup>.

Analysing EID risk within freshwater and marine ecosystems: As people turn to marine ecosystems in the future for food and energy resources, tourism, and transportation pathways, people will likely come into increasing contact with aquatic species, leading to disease emergence that could affect public health and food security. Examples include influenza strains in seals with zoonotic potential, diseases of marine fish driven by human activity, or conservation threats due to livestock diseases moving into aquatic ecosystems, including antimicrobial resistant pathogens.

Analysing the importance of vector-borne disease risk and migratory species in disease spread: Emerging disease spread across continents can be enhanced by the mobility of arthropods (including their capacity for anthropogenic spread due to air travel and climate change) and by migratory species. Risk analyses of potential for future spread of arthropod-borne pathogens and those carried by migratory species would provide potentially critical information in pandemic prevention. This is particularly important because of the relatively recent international spread of West Nile and Zika viruses and avian influenza through these mechanisms.

Identifying evidence of climate change impacts on disease emergence: There is a paucity of evidence that climate change has already driven the emergence of infectious diseases, and this is often limited to vector-borne diseases that have clearly shifted in range, rather than increased in incidence. Policies to build

knowledge on further incursions of novel diseases or expanding cases of known diseases due to climate change would help drive policy changes to anticipate and reduce further health impacts.

### **Transdisciplinary knowledge:**

Obtaining and disseminating critical data on the wildlife trade and disease risk: There is a striking paucity of data on certain important aspects of the wildlife trade that could be used directly to enable policies to reduce risk of disease emergence and spread, including:

- The relative risk of disease emergence and spread in illegal, unregulated and regulated trade in wildlife
- The relative risk of disease emergence and spread in international vs. domestic (within-country trade)
- The relative importance of farmed wildlife in the emergence and spread of infectious diseases
- How the wildlife trade supply chain alters disease risk, from capture through to market and slaughter, and how this differs depending on diversity of wildlife and livestock, and density of animals in the trade
- Species, number, diversity and time spent for each species in the wildlife trade
- Analysis of how risk alters across the value chain
- Maps of live animal markets within countries
- Volume of trade within-country
- Volume of illegal wildlife trade
- Attitudes to consumption of wildlife among different age classes and social structures and over time

Analysing trade-offs between biodiversity conservation and disease transmission within landscape conservation and restoration programmes: There is a paucity of empirical data on how large-scale conservation programmes that restore habitat, create corridors, or otherwise alter landscapes affect disease transmission, despite evidence from limited studies and modelling that they can promote or reduce disease risk<sup>77,154,184,280,661,677</sup>. Long-term studies of how changing land use patterns in conservation programmes affect host-microbe species assemblages, and transmission among species and into humans and livestock may provide vital knowledge that could be used to better assess the impact of corridors, mosaic landscapes, and other conservation tools on health. It will be critical to conduct studies at multiple scales, relevant to the transmission dynamics, ecological changes and behaviours and activities that drive emergence, as well as the scales targeted by conservation and restoration programmes.

Supporting One Health science: The promotion of One Health science would provide an overarching mechanism to enable closing of knowledge gaps. This would likely need to begin with transdisciplinary academic training in faculties of medicine, veterinary medicine, public health, and social, ecological and environmental sciences, both in developed and developing countries. In many countries, an overwhelming proportion of the infectious disease research budget is allocated to vaccine and therapeutic development, rather than preventative approaches that involve collaboration among animal, human and environmental sectors. A One Health framework could be considered to provide research and collaboration among programmes on ecological interactions of wildlife, livestock and people across gradients of land use; social science of behavioural risk for pandemics; pathological analyses of wildlife disease outbreaks to identify potential zoonotic pathogens in wildlife. This work is particularly important in biodiverse countries which are often relatively resource-poor. Donors from developed countries could support research in these key EID hotspots.

### **5) Foster a role for all sectors of society to engage in reducing risk of pandemics**

Sharing knowledge among all communities in EID hotspots of the health risks associated with some wildlife trade: Culturally sensitive knowledge sharing and behaviour change programmes could be co-designed by the communities that are engaged in occupational risk of exposure (e.g. wildlife traders) and other experts, based on the behavioural risk surveys described in the knowledge gaps section. Trials of specific, targeted, single-issue behaviour change programmes could be enacted to measure success. For example, programmes to share knowledge with hunters on the risk of Ebola by picking up dead primates for consumption, or on how to reduce contact with bats. Programmes could begin with information on how important wildlife is in driving contributions to people's welfare and other ecosystem services in the local region.

Enhancing a focus on education and communication with the next generation on the drivers of pandemics:

It is essential that future leaders understand the importance of biodiversity and the risks that anthropogenic activities have on this diversity and the ecosystem services it provides, and how these if left uncontrolled can lead to more recurrent pandemic episodes. International organizations such as UNESCO, UNEP, IUCN and the International Science Council (ICS) could, with the necessary resources, lead and coordinate education strategies in countries

that have the fewest resources and are often at the frontline of disease emergence. Education and public awareness campaigns in developed countries could be targeted around the consumption practices that drive pandemic risk, as laid out in section 2 and 3. Education programmes in all countries could tackle the growing misinformation and conspiracy theories around the origins, impact and treatment of infectious diseases, including racially-motivated accusations around the geography of pandemic origins and the cultural or ethnic identities of the people first affected.

Building partnerships among the public, private sector and civil society to reduce anthropogenic change that drives pandemics:

Many of the companies involved in land use change in EID hotspots (e.g. mining, palm oil producers, timber extraction, agricultural development) have a global customer base that could be leveraged to push for corporate social responsibility by engaging in public, public-private and civil society partnerships. Another leverage point would be those commercial sectors most directly affected by pandemic risk either positively (e.g. information technology (IT), pharmaceutical, insurance) or negatively (airlines, tourism, hotels). Programmes to reduce risk, increase profits in the face of pandemics, or identify key risks to specific industries would help provide economic incentives for the private sector to support resilience and sustainability. Transformative change in agriculture and food systems, health research and development and consumer needs will require strong involvement of the private sector. Goal 17 of the SDGs actively advocates for countries to “Encourage and promote effective public, public-private and civil society partnerships, building on the experience and resourcing strategies of partnerships”<sup>678</sup>. Some partnerships have successfully addressed agricultural 679,680 and health challenges<sup>681</sup>. Unitaid is a hosted partnership of WHO and has leveraged over US\$3 billion since 2006 for HIV/AIDS, tuberculosis and malaria innovations for prevention, diagnosis and treatment. Funding for Unitaid has come mainly from the solidarity levy on airline tickets implemented first by France and later several other countries<sup>682</sup>.

Reducing high pandemic-risk consumption in developed countries:

Unsustainable consumption of palm oil, sugar cane, tropical forest hardwood, rare earth elements for electronic equipment, meat and other livestock products, wildlife products (e.g. fur for the fashion industry) and wild animals for the pet trade, all play a role in driving land use change and the wildlife trade, and increasing pandemic risk. More sustainable consumption in

developed countries could be promoted by better labelling of products, and campaigns to raise awareness of the connections between consumption and emerging disease risk, biodiversity loss, and climate change. For example, labelling fur trims in the fashion industry with the species name and origin may provide a nudge towards alternative consumption. Likewise, governments could enforce the labelling of captive wildlife for sale as pets as either “wild-caught” or “captive-bred” with information on the country it was bred or captured in. Campaigns for shade-grown coffee, sustainable palm oil, and deforestation-free beef, have been successful in driving sustainable consumption, and could be adapted for pandemic risk. A significant step could be to establish internationally accepted and required processes for tracing the sources of these consumer-driven products. Success in this area could eventually eliminate clandestine, illegal and environmentally destructive activities which threaten biodiversity as the market and trading platforms supporting these would eventually not be viable.

Raising global awareness of the nexus between biodiversity, health and pandemic risk: Concerted efforts could reinforce the findings of this report that anthropogenic environmental change drives pandemics. This may encourage reduced consumption, use of sustainable alternatives and reduction in people’s global ecological footprint as a way of combatting pandemic risk. Individual behaviour could be leveraged through media campaigns, for example by highlighting the major role of tourists in consuming wildlife. During the COVID-19 pandemic, trusted voices in many countries such as medical doctors, civil and religious leaders have led the campaign to gain public support for health measures. These leaders could play a role in heightening awareness of the linkages to global environmental change and biodiversity loss and help promote pandemic prevention programmes.

### **Concluding comments**

Pandemics represent an existential threat to the health and welfare of people across the planet, and their emergence, impact and control are deeply embedded in biodiversity and the major causes of biodiversity loss. New diseases emerge largely in tropical or subtropical countries with high wildlife biodiversity. The first people to be infected are often from communities in remote or rural regions, in developing countries with lower capacity to rapidly diagnose and treat novel diseases, and control and contain pandemic spread. Land use change and the wildlife trade (especially unsustainable, illegal or poorly regulated wildlife trade) are key drivers of

pandemic emergence, including the recent emergence of COVID-19. Pandemics, such as COVID-19, underscore both the indivisible interconnectedness of the world community and the rising threat posed by global inequality to the health, wellbeing and security of all people: Exponential growth in consumption of products from land use change and globalized trade, often driven by developed countries, have led to the repeated emergence of diseases from developing countries with high biodiversity, and thus conditions that increase potential for zoonotic emergence. Mortality and morbidity may ultimately be higher in developing countries, due to economic constraints affecting healthcare access. However, for large-scale pandemics such as COVID-19, economic impacts can be severe in the developed countries that depend on globalized economies. Furthermore, without effective vaccines or therapeutics, per capita mortality rates from COVID-19 appear to be highest at this point in some of the developed countries such as the USA and others in Europe, perhaps reflecting data inconsistencies as well as differences in the abundance of predisposing conditions<sup>683</sup>.

Pandemics are becoming more frequent, driven by a continued rise in the underlying emerging disease events that lead to them<sup>13,56</sup>. The continued rise in human population density, consumption, encroachment into wildlife habitat, degradation of ecosystems, industrialization of the wildlife trade, climate change and intensification of agricultural production are driving the current Pandemic Era. Without predictive and preventative strategies, pandemics will emerge more often, spread more rapidly, kill more people and crash the global economy more often and with more devastating impact than ever. The current pandemic strategy relies largely on responding to pandemics after they have emerged with public health measures and technological solutions, in particular the rapid design and rollout of novel vaccines and therapeutics. However, the COVID-19 pandemic has progressed along a slow and uncertain path, and as the world waits for vaccines to become available, true pandemics cost societies dearly, in lives lost, sickness endured, unemployment and economic collapse. All of these affect the global poor and Indigenous Peoples and Local Communities far greater than most.

Reducing the frequency and impact of pandemics will require the types of transformative changes called on for conservation and restoration of nature (biodiversity and ecosystem processes) and its benefits to people<sup>124</sup>. These include shifts in societal paradigms, goals and values that replace unsustainable consumption and



overuse of biodiversity and strategically reduce the underlying drivers of pandemics. The IPBES Global Assessment of Biodiversity and Ecosystem Services concluded last year<sup>124</sup> that such transformative changes were necessary to reach global biodiversity conservation and sustainability goals for 2030. While many of these potential policies are costly, difficult to execute, and their success uncertain, their cost is dwarfed by the impact of just the current COVID-19 pandemic, let alone the rising tide of future diseases. In fact, the cost of implementing these measures is likely to be between US\$22 and 31.2 billion, decreased even further (US\$17.7 – 26.9

billion) if benefits of reduced deforestation on carbon sequestration are calculated, while the annualized cost of emerging diseases (including COVID-19) is likely to exceed US\$1 trillion of dollars annually<sup>141</sup>. All of the evidence in this report demonstrates that the spillover of novel pathogens is accelerating, just like the impacts of climate change. For both issues, there is an optimal time to initiate new global policies for prevention, after which it becomes extremely difficult to mitigate. Research demonstrates that the optimal time is now<sup>56</sup>, and **that these policy options may provide a pathway for transformative change to prevent pandemics**

# APPENDIX

**Table 1:** Animals identified as hosts of pathogens that have emerged through the wildlife trade in **Box 2**, with their CITES<sup>431</sup> or IUCN<sup>684</sup> status

Animal Host	IUCN Red List**	Threats	CITES List	Zoonotic pathogens
Chimpanzee <i>Pan troglodytes</i>	EN	Poaching, habitat loss and degradation, disease	Appendix I	HIV-1; Ebola virus
Gorilla <i>Gorilla gorilla</i> ; <i>Gorilla beringei</i>	CR	Poaching, disease, habitat degradation and destruction, climate change, civil unrest	Appendix I	HIV-1; Ebola virus
Sooty mangabey <i>Cercocebus atys</i>	VU	Poaching, habitat loss	Appendix II	HIV-2
Gambian pouched rat <i>Cricetomys gambianus</i>	LC	None known	None	Monkeypox virus
Prairie dog <i>Cynomys</i> spp.	LC	Some species endangered due to habitat loss	None	Monkeypox virus
Duiker <i>Cephalopus</i> spp. <i>Philantomba</i> spp. <i>Elaphodus cephalopus</i>	EN (2); VU (2); NT (4); LC (10);	Poaching, habitat loss	Appendix I (1); Appendix II (5)	Ebola virus
Fruit bats <i>Myonycteris</i> spp.; <i>Hypsignathus monstrosus</i> ; <i>Eidolon helvum</i>	EN (1); LC (3) LC NT	Habitat loss, hunting and trapping	None (only <i>Acerodon</i> spp. and <i>Pteropus</i> spp. on the list)	Ebola virus
Masked palm civets* <i>Paguma larvata</i>	LC	Overharvest, habitat reduction	Appendix III (India)	SARS-CoV
Raccoon dog* <i>Nyctereutes procyonoides</i>	LC	Hunting and trapping	None	SARS-CoV; Rabies virus
Pangolin <i>Manis</i> spp.	CR (3); EN (3); VU (2)	Hunting and poaching	Appendix I	SARS related-CoVs
Horseshoe bats <i>Rhinolophus</i> spp.	CR (1); EN (13); VU (4); NT (9); LC (57); DD (15)	Habitant loss, in-cave disturbance	None	SARS related-CoVs

\* Animals that are known to be captive and/or bred for commercial use.

\*\* IUCN Categories (from most to least threatened): Extinct (EX); Extinct in The Wild (EW); Critically Endangered (CR); Endangered (EN); Vulnerable (VU); Near Threatened (NT); Least Concern (LC); Data Deficient (DD).

# REFERENCES

- 1 Morens, D. M., Daszak, P. & Taubenberger, J. K. Escaping Pandora's Box – Another Novel Coronavirus. *New England Journal of Medicine* **382**, 1293-1295, doi:10.1056/NEJMp2002106 (2020).
- 2 Morens, D. M., Daszak, P., Markel, H. & Taubenberger, J. K. Pandemic COVID-19 Joins History's Pandemic Legion. *mBio* **11**, e00812-00820, doi:10.1128/mBio.00812-20 (2020).
- 3 Daszak, P. Anatomy of a pandemic. *Lancet* **380**, 1883-1884, doi:Doi 10.1016/S0140-6736(12)61887-X (2012).
- 4 Boni, M. F. *et al.* Evolutionary origins of the SARS-CoV-2 sarbecovirus lineage responsible for the COVID-19 pandemic. *Nature Microbiology* **5**, 1408-+, doi:10.1038/s41564-020-0771-4 (2020).
- 5 Zhou, P. *et al.* A pneumonia outbreak associated with a new coronavirus of probable bat origin. *Nature* **579**, 270-273, doi:10.1038/s41586-020-2012-7 (2020).
- 6 Latinne, A. *et al.* Origin and cross-species transmission of bat coronaviruses in China. *Nat Commun* **11**, 4235, doi:10.1038/s41467-020-17687-3 (2020).
- 7 Li, H. *et al.* Human-animal interactions and bat coronavirus spillover potential among rural residents in Southern China. *Biosafety and Health* **1**, 84-90 (2019).
- 8 Li, H. *et al.* A qualitative study of zoonotic risk factors among rural communities in southern China. *International Health* **12**, 77-85, doi:10.1093/inthealth/ihaa001 (2020).
- 9 Rulli, M. C., D'Odorico, P., Galli, N. & Hayman, D. Land Use Change and Coronavirus Emergence Risk. *medRxiv*, 2020.2007.2031.20166090, doi:10.1101/2020.07.31.20166090 (2020).
- 10 Huang, C. *et al.* Clinical features of patients infected with 2019 novel coronavirus in Wuhan, China. *Lancet* **395**, 497-506, doi:10.1016/S0140-6736(20)30183-5 (2020).
- 11 Jones, K. E. *et al.* Global trends in emerging infectious diseases. *Nature* **451**, 990-993, doi:10.1038/nature06536 (2008).
- 12 Morse, S. S. in *Emerging Viruses* (ed S.S. Morse) 10-28 (Oxford University Press, 1993).
- 13 Allen, T. *et al.* Global hotspots and correlates of emerging zoonotic diseases. *Nat Commun* **8**, 1124, doi:10.1038/s41467-017-00923-8 (2017).
- 14 Morse, S. S. *et al.* Zoonoses 3 Prediction and prevention of the next pandemic zoonosis. *Lancet* **380**, 1956-1965, doi:Doi 10.1016/S0140-6736(12)61684-5 (2012).
- 15 Steffen, W., Broadgate, W., Deutsch, L., Gaffney, O. & Ludwig, C. The trajectory of the Anthropocene: The Great Acceleration. *Anthropocene Review* **2**, 81-98, doi:10.1177/2053019614564785 (2015).
- 16 Daszak, P., Keusch, G. T., Phelan, A. L., Johnson, C. K. & Osterholm, M. T. Infectious disease threats: from rebound to resilience. *Health Affairs* (In review).
- 17 Daszak, P. We are entering an era of pandemics – it will end only when we protect the rainforest. *The Guardian* (2020).
- 18 Cutler, D. New Rules for the Pandemic Era. *JAMA* **324**, 1023-1024, doi:10.1001/jama.2020.15526 (2020).
- 19 Burke, D. S. in *Pathology of emerging infections* (eds A.M. Nelson & C.R. Horsburgh) 1-12 (American Society for Microbiology, 1998).
- 20 Holmes, E. C. What can we predict about viral evolution and emergence? *Curr. Opin. Virol.* **3**, 180-184, doi:10.1016/j.coviro.2012.12.003 (2013).
- 21 Parrish, C. R. *et al.* Cross-species virus transmission and the emergence of new epidemic diseases. *Microbiol. Mol. Biol. Rev.* **72**, 457-470, doi:10.1128/MMBR.00004-08 (2008).
- 22 Carroll, D. *et al.* The Global Virome Project. *Science* **359**, 872-874, doi:10.1126/science.aap7463 (2018).
- 23 Carlson, C. J., Zipfel, C. M., Garnier, R. & Bansal, S. Global estimates of mammalian viral diversity accounting for host sharing. *Nat Ecol Evol* **3**, 1070-1075, doi:10.1038/s41559-019-0910-6 (2019).
- 24 LoGiudice, K., Ostfeld, R. S., Schmidt, K. A. & Keeseing, F. The ecology of infectious disease: Effects of host diversity and community composition on Lyme disease risk. *Proceedings of the National Academy of Sciences* **100**, 567-571, doi:10.1073/pnas.0233733100 (2003).
- 25 Dobson, A. Population dynamics of pathogens with multiple host species. *Am Nat* **164 Suppl 5**, S64-78, doi:10.1086/424681 (2004).
- 26 Roche, B., Dobson, A. P., Guegan, J. F. & Rohani, P. Linking community and disease ecology: the impact of biodiversity on pathogen transmission. *Philos. Trans. R. Soc. B-Biol. Sci.* **367**, 2807-2813, doi:10.1098/rstb.2011.0364 (2012).

- 27 Roche, B., Rohani, P., Dobson, A. P. & Guegan, J. F. The impact of community organization on vector-borne pathogens. *Am Nat* **181**, 1-11, doi:10.1086/668591 (2013).
- 28 Swaddle, J. P. & Calos, S. E. Increased avian diversity is associated with lower incidence of human West Nile infection: observation of the dilution effect. *PLoS One* **3**, e2488 (2008).
- 29 Ezenwa, V. O., Godsey, M. S., King, R. J. & Guptill, S. C. Avian diversity and West Nile virus: testing associations between biodiversity and infectious disease risk. *Proceedings of the Royal Society B-Biological Sciences* **273**, 109-117, doi:10.1098/rspb.2005.3284 (2006).
- 30 Tersago, K. *et al.* Population, environmental, and community effects on local bank vole (*Myodes glareolus*) Puumala virus infection in an area with low human incidence. *Vector Borne Zoonotic Dis.* **8**, 235-244, doi:10.1089/vbz.2007.0160 (2008).
- 31 Luis, A. D., Kuenzi, A. J. & Mills, J. N. Species diversity concurrently dilutes and amplifies transmission in a zoonotic host-pathogen system through competing mechanisms. *Proceedings of the National Academy of Sciences* **115**, 7979-7984, doi:10.1073/pnas.1807106115 (2018).
- 32 Ostfeld, R. S. & Keesing, F. Effects of host diversity on infectious disease. *Annual Review of Ecology, Evolution, and Systematics*, Vol **43**, 157-182, doi:10.1146/annurev-ecolsys-102710-145022 (2012).
- 33 Ostfeld, R. S. Biodiversity loss and the ecology of infectious disease. *Lancet Planet Health* **1**, e2-e3, doi:10.1016/S2542-5196(17)30010-4 (2017).
- 34 Randolph, S. E. & Dobson, A. D. Pangloss revisited: a critique of the dilution effect and the biodiversity-buffers-disease paradigm. *Parasitology* **139**, 847-863, doi:10.1017/S0031182012000200 (2012).
- 35 Rohr, J. R. *et al.* Towards common ground in the biodiversity-disease debate. *Nat Ecol Evol* **4**, 24-33, doi:10.1038/s41559-019-1060-6 (2020).
- 36 Faust, C. L. *et al.* Null expectations for disease dynamics in shrinking habitat: dilution or amplification? *Philos. Trans. R. Soc. Lond. B Biol. Sci.* **372**, 20160173, doi:10.1098/rstb.2016.0173 (2017).
- 37 Salkeld, D. J., Padgett, K. A. & Jones, J. H. A meta-analysis suggesting that the relationship between biodiversity and risk of zoonotic pathogen transmission is idiosyncratic. *Ecology Letters* **16**, 679-686 (2013).
- 38 Keesing, F. *et al.* Impacts of biodiversity on the emergence and transmission of infectious diseases. *Nature* **468**, 647-652, doi:10.1038/nature09575 (2010).
- 39 Lafferty, K. D. & Wood, C. L. It's a myth that protection against disease is a strong and general service of biodiversity conservation: Res ponse to Ostfeld and Keesing. *Conserv. Biol* **14**, 722-728 (2013).
- 40 Guo, F., Bonebrake, T. C. & Gibson, L. Land-use change alters host and vector communities and may elevate disease risk. *EcoHealth* **16**, 647-658 (2019).
- 41 Gibb, R. *et al.* Zoonotic host diversity increases in human-dominated ecosystems. *Nature*, 1-5 (2020).
- 42 Johnson, C. K. *et al.* Global shifts in mammalian population trends reveal key predictors of virus spillover risk. *Proceedings of the Royal Society B-Biological Sciences* **287**, 20192736, doi:ARTN 2019273610.1098/rspb.2019.2736 (2020).
- 43 Muylaert, R. L. *et al.* Spatiotemporal Dynamics of Hantavirus Cardiopulmonary Syndrome Transmission Risk in Brazil. *Viruses* **11**, doi:10.3390/v11111008 (2019).
- 44 Hosseini, P. R. *et al.* Does the impact of biodiversity differ between emerging and endemic pathogens? The need to separate the concepts of hazard and risk. *Philosophical Transactions of the Royal Society B: Biological Sciences* **372**, 20160129 (2017).
- 45 Dobson, A. P. & Carper, E. R. Infectious diseases and human population history – Throughout history the establishment of disease has been a side effect of the growth of civilization. *Bioscience* **46**, 115-126, doi:Doi 10.2307/1312814 (1996).
- 46 Dux, A. *et al.* Measles virus and rinderpest virus divergence dated to the sixth century BCE. *Science* **368**, 1367-1370, doi:10.1126/science.aba9411 (2020).
- 47 Li, Y. *et al.* On the origin of smallpox: Correlating variola phylogenics with historical smallpox records. *Proc. Natl. Acad. Sci. U. S. A.* **104**, 15787-15792, doi:10.1073/pnas.0609268104 (2007).
- 48 Cardona, P. J., Catala, M. & Prats, C. Origin of tuberculosis in the Paleolithic predicts unprecedented population growth and female resistance. *Sci. Rep.* **10**, 42, doi:ARTN 4210.1038 s41598-019-56769-1 (2020).
- 49 Schuenemann, V. J. *et al.* Ancient genomes reveal a high diversity of *Mycobacterium leprae* in medieval Europe. *PLoS Pathog.* **14**, e1006997, doi:ARTN e100699710.1371/journal.ppat.1006997 (2018).
- 50 Smith, K. F. & Guegan, J. F. Changing Geographic Distributions of Human Pathogens. *Annual Review of Ecology, Evolution, and Systematics*, Vol **41**, 231-250, doi:DOI 10.1146/annurev-ecolsys-102209-144634 (2010).
- 51 Teeling, E. C. *et al.* A molecular phylogeny for bats illuminates biogeography and the fossil record. *Science* **307**, 580-584, doi:307/5709/580 [pii] 10.1126/science.1105113 (2005).
- 52 Drexler, J. F. *et al.* Bats host major mammalian paramyxoviruses. *Nat Commun* **3**, 796, doi:ARTN 79610.1038/ncomms1796 (2012).

- 53 Daszak, P., Cunningham, A. A. & Hyatt, A. D. Emerging infectious diseases of wildlife--threats to biodiversity and human health. *Science* **287**, 443-449, doi:10.1126/science.287.5452.443 (2000).
- 54 Weiss, R. A. & McMichael, A. J. Social and environmental risk factors in the emergence of infectious diseases. *Nature Medicine* **10**, S70-S76 (2004).
- 55 Hudson, P. J., Rizzoli, A., Grenfell, B. T., Heesterbeek, J. & Dobson, A. P. *The ecology of wildlife diseases*. (Oxford University Press, 2002).
- 56 Pike, J., Bogich, T. L., Elwood, S., Finnoff, D. C. & Daszak, P. Economic optimization of a global strategy to reduce the pandemic threat. *Proceedings of the National Academy of Sciences, USA* **111**, 18519-18523 (2014).
- 57 Dirzo, R. *et al.* Defaunation in the Anthropocene. *Science* **345**, 401-406, doi:10.1126/science.1251817 (2014).
- 58 Bar-On, Y. M., Phillips, R. & Milo, R. The biomass distribution on Earth. *Proc. Natl. Acad. Sci. U. S. A.* **115**, 6506-6511, doi:10.1073/pnas.1711842115 (2018).
- 59 Goldberg, T. L., Gillespie, T. R., Rwego, I. B., Estoff, E. L. & Chapman, C. A. In Forest Fragmentation as Cause of Bacterial Transmission among Primates, Humans, and Livestock, Uganda (vol 14, pg 1375, 2008). *Emerg. Infect. Dis.* **14**, 1825-1825 (2008).
- 60 Rwego, I. B., Isabirye-Basuta, G., Gillespie, T. R. & Goldberg, T. L. Gastrointestinal Bacterial Transmission among Humans, Mountain Gorillas, and Livestock in Bwindi Impenetrable National Park, Uganda. *Conserv. Biol.* **22**, 1600-1607, doi:10.1111/j.1523-1739.2008.01018.x (2008).
- 61 Foley, J. A. *et al.* Global consequences of land use. *Science* **309**, 570-574, doi:10.1126/science.1111772 (2005).
- 62 Convention on Biological Diversity (CBD). Biodiversity & infectious diseases. Questions & answers. (2020).
- 63 Lourenço, S. & Palmeirim, J. Can mite parasitism affect the condition of bat hosts? Implications for the social structure of colonial bats. *J. Zool.* **273**, 161-168 (2007).
- 64 Fagre, A. C. & Kading, R. C. Can bats serve as reservoirs for arboviruses? *Viruses* **11**, 215 (2019).
- 65 Cui, J., Li, F. & Shi, Z. L. Origin and evolution of pathogenic coronaviruses. *Nature Reviews Microbiology* **17**, 181-192, doi:10.1038/s41579-018-0118-9 (2019).
- 66 Leroy, E. M. *et al.* Fruit bats as reservoirs of Ebola virus. *Nature* **438**, 575-576, doi:10.1038/438575a (2005).
- 67 Rulli, M. C., Santini, M., Hayman, D. T. S. & D'Odorico, P. The nexus between forest fragmentation in Africa and Ebola virus disease outbreaks. *Sci. Rep.* **7**, 41613, doi:ARTN 4161310.1038/srep41613 (2017).
- 68 Pulliam, J. R. C. *et al.* Agricultural intensification, priming for persistence and the emergence of Nipah virus: a lethal bat-borne zoonosis. *Journal of the Royal Society Interface* **9**, 89-101, doi:10.1098/rsif.2011.0223 (2012).
- 69 Daniel, M. *et al.* Increased Relative Risk of Tick-Borne Encephalitis in Warmer Weather. *Frontiers in Cellular and Infection Microbiology* **8**, doi:10.3389/fcimb.2018.00090 (2018).
- 70 Smura, T. *et al.* Recent establishment of tick-borne encephalitis foci with distinct viral lineages in the Helsinki area, Finland. *Emerg Microbes Infect* **8**, 675-683, doi:10.1080/22221751.2019.1612279 (2019).
- 71 Schloegel, L. M. *et al.* Novel, panzootic and hybrid genotypes of amphibian chytridiomycosis associated with the bullfrog trade. *Mol. Ecol.* **21**, 5162-5177, doi:10.1111/j.1365-294X.2012.05710.x (2012).
- 72 Schloegel, L. M., Daszak, P., Cunningham, A. A., Speare, R. & Hill, B. Two amphibian diseases, chytridiomycosis and ranaviral disease, are now globally notifiable to the World Organization for Animal Health (OIE): an assessment. *Diseases of Aquatic Organisms* **92**, 101-108, doi:10.3354/dao02140 (2010).
- 73 Berger, L. *et al.* Chytridiomycosis causes amphibian mortality associated with population declines in the rain forests of Australia and Central America. *Proc. Natl. Acad. Sci. U. S. A.* **95**, 9031-9036 (1998).
- 74 Wombwell, E. L. *et al.* Detection of Batrachochytrium dendrobatidis in Amphibians Imported into the UK for the Pet Trade. *Ecohealth* **13**, 456-466, doi:10.1007/s10393-016-1138-4 (2016).
- 75 Martel, A. *et al.* Wildlife disease. Recent introduction of a chytrid fungus endangers Western Palearctic salamanders. *Science* **346**, 630-631, doi:10.1126/science.1258268 (2014).
- 76 Scheele, B. *et al.* Amphibian fungal panzootic causes catastrophic and ongoing loss of biodiversity. *Science* **363**, 1459-+, doi:10.1126/science.aav0379 (2019).
- 77 Wu, T. *et al.* Protection of wetlands as a strategy for reducing the spread of avian influenza from migratory waterfowl. *Ambio* **49**, 939-949, doi:10.1007/s13280-019-01238-2 (2020).
- 78 Kilpatrick, A. M. *et al.* Predicting the global spread of H5N1 avian influenza. *Proc. Natl. Acad. Sci. U. S. A.* **103**, 19368-19373, doi:10.1073/pnas.0609227103 (2006).
- 79 McMichael, A. J., Powles, J. W., Butler, C. D. & Uauy, R. Energy and health 5 – Food, livestock production, energy, climate change, and health. *Lancet* **370**, 1253-1263, doi:10.1016/S0140-6736(07)61256-2 (2007).
- 80 VanWey, L. K., Spera, S., de Sa, R., Mahr, D. & Mustard, J. F. Socioeconomic development and agricultural intensification in Mato Grosso. *Philos. Trans. R. Soc. B-Biol. Sci.* **368**, 20120168-20120168, doi:ARTN 2012016810.1098/rstb.2012.0168 (2013).



- 81 DeFries, R., Herold, M., Verchot, L., Macedo, M. N. & Shimabukuro, Y. Export-oriented deforestation in Mato Grosso: harbinger or exception for other tropical forests? *Philos. Trans. R. Soc. Lond. B Biol. Sci.* **368**, 20120173, doi:10.1098/rstb.2012.0173 (2013).
- 82 Walker, N. F., Patel, S. A. & Kalif, K. A. B. From Amazon pasture to the high street: deforestation and the Brazilian cattle product supply chain. *Tropical Conservation Science* **6**, 446-467, doi:10.1177/194008291300600309 (2013).
- 83 Baumler, A. J., Hargis, B. M. & Tsois, R. M. Tracing the origins of Salmonella outbreaks. *Science* **287**, 50-52, doi:10.1126/science.287.5450.50 (2000).
- 84 Anderson, R. M. *et al.* Transmission dynamics and epidemiology of BSE in British cattle. *Nature* **382**, 779-788, doi:10.1038/382779a0 (1996).
- 85 Bruce, M. E., *et al.* Transmissions to mice indicate that “new variant” CJD is caused by the BSE agent. *Nature* **389**, 498 (1997).
- 86 Collinge, J. Variant Creutzfeldt-Jakob disease. *The Lancet* **354**, 317-323, doi:10.1016/s0140-6736(99)05128-4 (1999).
- 87 Alban, L., Ellis-Iversen, J., Andreasen, M., Dahl, J. & Sonksen, U. W. Assessment of the Risk to Public Health due to Use of Antimicrobials in Pigs – An Example of Pleuromutilins in Denmark. *Frontiers in Veterinary Science* **4**, doi:10.3389/fvets.2017.00074 (2017).
- 88 European Food Safety Authority and European Centre for Disease Prevention and Control. The European Union summary report on antimicrobial resistance in zoonotic and indicator bacteria from humans, animals and food in 2017. *EFSA Journal* **17**, doi:10.2903/j.efsa.2019.5598 (2019).
- 89 Marshall, B. M. & Levy, S. B. Food animals and antimicrobials: impacts on human health. *Clin. Microbiol. Rev.* **24**, 718-733, doi:10.1128/CMR.00002-11 (2011).
- 90 Leibler, J. H. *et al.* Industrial Food Animal Production and Global Health Risks: Exploring the Ecosystems and Economics of Avian Influenza. *Ecohealth* **6**, 58-70, doi:10.1007/s10393-009-0226-0 (2009).
- 91 Murray, K. A., Allen, T., Loh, E., Machalaba, C. & Daszak, P. in *Food Safety Risks from Wildlife: Challenges in Agriculture, Conservation, and Public Health* (eds Michele Jay-Russell & P. Michael Doyle) 31-57 (Springer International Publishing, 2016).
- 92 Newell, D. G. *et al.* Food-borne diseases – The challenges of 20 years ago still persist while new ones continue to emerge. *International Journal of Food Microbiology* **139**, S3-S15, doi:10.1016/j.ijfoodmicro.2010.01.021 (2010).
- 93 Anderson, T. *et al.* FAO-OIE-WHO joint technical consultation on Avian Influenza at the human-animal interface. *Influenza Other Respi. Viruses* **4**, 1-29, doi:10.1111/j.1750-2659.2009.00114.x (2010).
- 94 Cristalli, A. & Capua, I. Practical problems in controlling H5N1 high pathogenicity avian influenza at village level in Vietnam and introduction of biosecurity measures. *Avian Dis.* **51**, 461-462, doi:10.1637/7564-033106r.1 (2007).
- 95 Garten, R. J. *et al.* Antigenic and genetic characteristics of swine-origin 2009 A(H1N1) influenza viruses circulating in humans. *Science* **325**, 197-201, doi:10.1126/science.1176225 (2009).
- 96 Streicker, D. G. *et al.* Ecological and anthropogenic drivers of rabies exposure in vampire bats: implications for transmission and control. *Proceedings of the Royal Society B-Biological Sciences* **279**, 3384-3392, doi:10.1098/rspb.2012.0538 (2012).
- 97 Gomes, M. N., Monteiro, A. M., Lewis, N., Goncalves, C. A. & Filho Vde, S. Landscape risk factors for attacks of vampire bats on cattle in Sao Paulo, Brazil. *Prev. Vet. Med.* **93**, 139-146, doi:10.1016/j.prevetmed.2009.10.006 (2010).
- 98 Salmón-Mulanovich, G. *et al.* Human rabies and rabies in vampire and nonvampire bat species, southeastern Peru, 2007. *Emerging Infectious Diseases* **15**, 1308-1310 (2009).
- 99 Memish, Z. A. *et al.* Middle East respiratory syndrome coronavirus in bats, Saudi Arabia. *Emerg. Infect. Dis.* **19**, 1819-1823, doi:10.3201/eid1911.131172 (2013).
- 100 Ithete, N. L. *et al.* Close Relative of Human Middle East Respiratory Syndrome Coronavirus in Bat, South Africa. *Emerg. Infect. Dis.* **19**, 1697-1699, doi:10.3201/eid1910.130946 (2013).
- 101 Lau, S. K. *et al.* Genetic characterization of Betacoronavirus lineage C viruses in bats reveals marked sequence divergence in the spike protein of pipistrellus bat coronavirus HKU5 in Japanese pipistrelle: implications for the origin of the novel Middle East respiratory syndrome coronavirus. *J Virol* **87**, 8638-8650, doi:10.1128/JVI.01055-13 (2013).
- 102 Corman, V. M. *et al.* Rooting the phylogenetic tree of middle East respiratory syndrome coronavirus by characterization of a conspecific virus from an African bat. *J. Virol.* **88**, 11297-11303, doi:10.1128/JVI.01498-14 (2014).
- 103 Corman, V. M. *et al.* Characterization of a novel betacoronavirus related to middle East respiratory syndrome coronavirus in European hedgehogs. *J. Virol.* **88**, 717-724, doi:10.1128/JVI.01600-13 (2014).

- 104 Wang, Q. H. *et al.* Bat origins of MERS-CoV supported by bat coronavirus HKU4 usage of human receptor CD26. *Cell Host Microbe* **16**, 328-337, doi:10.1016/j.chom.2014.08.009 (2014).
- 105 Yang, L. *et al.* MERS-related betacoronavirus in *Vespertilio superans* bats, China. *Emerg Infect Dis* **20**, 1260-1262, doi:10.3201/eid2007.140318 (2014).
- 106 Elfadil, A. A. *et al.* Epidemiological study of Middle East respiratory syndrome coronavirus infection in dromedary camels in Saudi Arabia, April-May 2015. *Rev. Sci. Tech.* **37**, 985-997, doi:10.20506/rst.37.3.2901 (2018).
- 107 Reusken, C. B. E. M. *et al.* Middle East respiratory syndrome coronavirus neutralising serum antibodies in dromedary camels: a comparative serological study. *Lancet Infect. Dis.* **13**, 859-866, doi:10.1016/S1473-3099(13)70164-6 (2013).
- 108 Dr, A. *et al.* Efficient replication and shedding of MERS CoV from the upper respiratory tract of experimentally infected dromedary camels. *European Journal of Molecular & Clinical Medicine* **2**, 131, doi:10.1016/j.nhtm.2015.07.056 (2015).
- 109 Briese, T. *et al.* Middle East respiratory syndrome coronavirus quasi-species that include homologues of human isolates revealed through whole genome analysis and virus cultured from dromedary camels in Saudi Arabia. *mBio* **5**, e01146-01114, doi:10.1128/mBio.01146-1429 (2014).
- 110 Azhar, E. I. *et al.* Evidence for camel-to-human transmission of MERS coronavirus. *The New England journal of medicine* **370**, 2499-2505, doi:10.1056/NEJMoa1401505 (2014).
- 111 Chua, K. B. *et al.* Fatal encephalitis due to Nipah virus among pig-farmers in Malaysia. *Lancet* **354**, 1257-1259 (1999).
- 112 Chua, K. B. *et al.* Nipah virus: a recently emergent deadly paramyxovirus. *Science* **288**, 1432-1435, doi:10.1126/science.288.5470.1432 (2000).
- 113 Zhou, P. *et al.* Fatal swine acute diarrhoea syndrome caused by an HKU2-related coronavirus of bat origin. *Nature* **556**, 255-+, doi:10.1038/s41586-018-0010-9 (2018).
- 114 Edwards, C. E. *et al.* Swine acute diarrhea syndrome coronavirus replication in primary human cells reveals potential susceptibility to infection. *Proceedings of the National Academy of Sciences* **117**, 26915-26925 (2020).
- 115 Wang, L.-F. & Eaton, B. T. in *Wildlife and emerging zoonotic diseases: the biology, circumstances and consequences of cross-species transmission* 325-344 (Springer, 2007).
- 116 Oreshkova, N. *et al.* SARS-CoV-2 infection in farmed minks, the Netherlands, April and May 2020. *Eurosurveillance* **25**, 2-8, doi:Artn 200100510.2807/1560-7917.Es.2020.25.23.2001005 (2020).
- 117 Oude Munnink, B. B. *et al.* Jumping back and forth: anthropozoonotic and zoonotic transmission of SARS-CoV-2 on mink farms. *bioRxiv*, 2020.2009.2001.277152, doi:10.1101/2020.09.01.277152 (2020).
- 118 Keusch, G. T., Pappaioanou, M., Gonzalez, M. C., Scott, K. A. & Tsai, P. *Sustaining Global Surveillance and Response to Emerging Zoonotic Diseases.* (The National Academies Press, Washington, D.C., 2009).
- 119 Espinosa, R., Tago, D. & Treich, N. Infectious diseases and meat production. *Environ Resour Econ (Dordr)* **76**, 1019-1044, doi:10.1007/s10640-020-00484-3 (2020).
- 120 Springmann, M. *et al.* Health-motivated taxes on red and processed meat: A modelling study on optimal tax levels and associated health impacts. *PLoS One* **13**, e0204139, doi:10.1371/journal.pone.0204139 (2018).
- 121 Springmann, M. *et al.* Options for keeping the food system within environmental limits. *Nature* **562**, 519-525, doi:10.1038/s41586-018-0594-0 (2018).
- 122 Wellesley, L., Happer, C. & Froggatt, A. *Changing climate, changing diets. Pathways to lower meat consumption.* Chatham House Report. (The Royal Institute of International Affairs, London, UK, 2015).
- 123 FAIRR Farm Animal Initiative Risk & Return. *The Livestock Levy. Are regulators considering meat taxes?* (2017).
- 124 IPBES. *Global assessment report on biodiversity and ecosystem services of the Intergovernmental Science-Policy Platform on Biodiversity and Ecosystem Services.* E. S. Brondizio, J. Settele, S. Díaz, and H. T. Ngo (editors). IPBES secretariat, Bonn, Germany. (2019).
- 125 Maxwell, S. L., Fuller, R. A., Brooks, T. M. & Watson, J. E. Biodiversity: The ravages of guns, nets and bulldozers. *Nature* **536**, 143-145, doi:10.1038/536143a (2016).
- 126 Barbier, E. B., Burgess, J. C. & Folke, C. *Paradise lost?: the ecological economics of biodiversity.* Vol. 2 (Routledge, 2019).
- 127 Chan, K. M. A. *et al.* Levers and leverage points for pathways to sustainability. *People and Nature* **2**, 693-717, doi:10.1002/pan3.10124 (2020).
- 128 MacDonald, A. J. & Mordecai, E. A. Amazon deforestation drives malaria transmission, and malaria burden reduces forest clearing. *Proc. Natl. Acad. Sci. U. S. A.* **116**, 22212-22218, doi:10.1073/pnas.1905315116 (2019).
- 129 Fornace, K. M. *et al.* Environmental risk factors and exposure to the zoonotic malaria parasite *Plasmodium knowlesi* across northern Sabah, Malaysia: a population-based cross-sectional survey. *Lancet Planetary Health* **3**, E179-E186, doi:Doi 10.1016/S2542-5196(19)30045-2 (2019).

- 130 Freuling, C. M. *et al.* Susceptibility of raccoon dogs for experimental SARS-CoV-2 infection. *Emerg. Infect. Dis.* **26**, doi:10.3201/eid2612.203733 (2020).
- 131 Cunningham, A. A., Daszak, P. & Rodríguez, J. P. Pathogen pollution: defining a parasitological threat to biodiversity conservation. *Journal of Parasitology* **89**, S78-S83 (2003).
- 132 Walker, S. F. *et al.* Invasive pathogens threaten species recovery programs. *Current Biology* **18**, R853-R854 (2008).
- 133 Wikelski, M., Foufopoulos, J., Vargas, H. & Snell, H. Galapagos birds and diseases: Invasive pathogens as threats for island species. *Ecology and Society* **9** (2004).
- 134 Fulford, G. R., Roberts, M. G. & Heesterbeek, J. A. The metapopulation dynamics of an infectious disease: tuberculosis in possums. *Theor. Popul. Biol.* **61**, 15-29, doi:10.1006/tpbi.2001.1553 (2002).
- 135 Coleman, J. D. Distribution, prevalence, and epidemiology of Bovine Tuberculosis in Brushtail Possums, *Trichosurus-vulpecula*, in the Hohonu Range, New Zealand. *Australian Wildlife Research* **15**, 651-663 (1988).
- 136 Singer, A., Kauhala, K., Holmala, K. & Smith, G. C. Rabies in Northeastern Europe-the threat from invasive raccoon dogs. *J. Wildl. Dis.* **45**, 1121-1137, doi:10.7589/0090-3558-45.4.1121 (2009).
- 137 Cunningham, A. A. *et al.* Surveillance emerging disease in UK amphibians. *Vet. Rec.* **176**, 468-468, doi:10.1136/vr.h2264 (2015).
- 138 Beard, K. H. & O'Neill, E. M. Infection of an invasive frog *Eleutherodactylus coqui* by the chytrid fungus *Batrachochytrium dendrobatidis* in Hawaii. *Biological Conservation* **126**, 591-595, doi:10.1016/j.biocon.2005.07.004 (2005).
- 139 Ogden, N. H. *et al.* Emerging infectious diseases and biological invasions: a call for a One Health collaboration in science and management. *R Soc Open Sci* **6**, 181577, doi:10.1098/rsos.181577 (2019).
- 140 Springborn, M. R. *et al.* Integrating invasion and disease in the risk assessment of live bird trade. *Divers Distrib* **21**, 101-110, doi:10.1111/ddi.12281 (2015).
- 141 Dobson, A. P. *et al.* Ecology and economics for pandemic prevention Investments to prevent tropical deforestation and to limit wildlife trade will protect against future zoonosis outbreaks. *Science* **369**, 379-+, doi:10.1126/science.abc3189 (2020).
- 142 Smith, K. M., Machalaba, C. C., Seifman, R., Feferholtz, Y. & Karesh, W. B. Infectious disease and economics: The case for considering multi-sectoral impacts. *One Health* **7**, doi:10.1016/j.onehlt.2018.100080 (2019).
- 143 Huber, C., Finelli, L. & Stevens, W. The economic and social burden of the 2014 Ebola outbreak in West Africa. *J. Infect. Dis.* **218**, S698-S704, doi:10.1093/infdis/jiy213 (2018).
- 144 United Nations Development Programme. A socio-economic impact assessment of the Zika virus in Latin America and the Caribbean: with a focus on Brazil, Colombia and Suriname. (2017).
- 145 Cyn-Young Park *et al.* An Updated Assessment of the Economic Impact of COVID-19. (Asian Development Bank (ADB), 2020).
- 146 Berry, K. *et al.* The economic case for a pandemic fund. *Ecohealth* **15**, 244-258 (2018).
- 147 Berry, K. & Finnoff, D. Choosing between adaptation and prevention with an increasing probability of a pandemic. *Journal of Economic Behavior & Organization* **132**, 177-192, doi:10.1016/j.jebo.2016.06.007 (2016).
- 148 Berry, K., Finnoff, D., Horan, R. D. & Shogren, J. F. Managing the endogenous risk of disease outbreaks with non-constant background risk. *Journal of Economic Dynamics & Control* **51**, 166-179, doi:10.1016/j.jedc.2014.09.014 (2015).
- 149 Cutler, D. M. & Summers, L. H. The COVID-19 Pandemic and the \$16 Trillion Virus. *JAMA* **324**, 1495-1496, doi:10.1001/jama.2020.19759 (2020).
- 150 Fan, V. Y., Jamison, D. T. & Summers, L. H. The inclusive cost of pandemic influenza risk. (National Bureau of Economic Research, Cambridge, MA, 2016).
- 151 Tol, R. S. The economic impacts of climate change. *Review of Environmental Economics and Policy* **12**, 4-25 (2018).
- 152 The World Bank. People, Pathogens, and Our Planet: Economics of One Health. (Washington DC, June 2012).
- 153 Organisation for Economic Cooperation and Development (OECD). A comprehensive overview of global biodiversity finance. (2020).
- 154 Dobson, A. P. & May, R. M. in *Conservation Biology: The Science of Scarcity and Diversity Chapter 16* (ed M. Soule) 345-365 (Sinauer Assoc. Inc., 1986).
- 155 Kilpatrick, A. M., Salkeld, D. J., Titcomb, G. & Hahn, M. B. Conservation of biodiversity as a strategy for improving human health and well-being. *Philos. Trans. R. Soc. B-Biol. Sci.* **372**, 20160131, doi:10.1098/rstb.2016.0131 (2017).
- 156 Atlas, R. *et al.* One Health—attaining optimal health for people, animals, and the environment. *Microbe* **5**, 383-389 (2010).

- 157 Kumar, P. *The economics of ecosystems and biodiversity: ecological and economic foundations*. (UNEP/Earthprint, 2010).
- 158 Waldron, A. *et al.* Protecting 30% of the planet for nature: costs, benefits and economic implications. (2020).
- 159 Woolhouse, M. & Gaunt, E. Ecological origins of novel human pathogens. *Critical reviews in microbiology* **33**, 231-242, doi:10.1080/10408410701647560 (2007).
- 160 Woolhouse, M. E. & Gowtage-Sequeria, S. Host range and emerging and reemerging pathogens. *Emerg. Infect. Dis.* **11**, 1842-1847, doi:10.3201/eid1112.050997 (2005).
- 161 Woolhouse, M. E. J., Haydon, D. T. & Antia, R. Emerging pathogens: the epidemiology and evolution of species jumps. *Trends Ecol. Evol.* **20**, 238-244, doi:10.1016/j.tree.2005.02.009 (2005).
- 162 Patz, J. A. *et al.* Unhealthy landscapes: Policy recommendations on land use change and infectious disease emergence. *Environ. Health Perspect.* **112**, 1092-1098, doi:10.1289/ehp.6877 (2004).
- 163 Terraube, J., Fernandez-Llamazares, A. & Cabeza, M. The role of protected areas in supporting human health: a call to broaden the assessment of conservation outcomes. *Current Opinion in Environmental Sustainability* **25**, 50-58, doi:https://doi.org/10.1016/j.cosust.2017.08.005 (2017).
- 164 Milner-Gulland, E. J. Interactions between human behaviour and ecological systems. *Philos. Trans. R. Soc. B-Biol. Sci.* **367**, 270-278, doi:10.1098/rstb.2011.0175 (2012).
- 165 Hess, G. Disease in metapopulation models: Implications for conservation. *Ecology* **77**, 1617-1632, doi:Doi 10.2307/2265556 (1996).
- 166 Simberloff, D. & Cox, J. Consequences and costs of conservation corridors. *Conserv. Biol.* **1**, 63-71, doi:10.1111/j.1523-1739.1987.tb00010.x (1987).
- 167 McCallum, H. & Dobson, A. Disease, habitat fragmentation and conservation. *Proceedings of the Royal Society B-Biological Sciences* **269**, 2041-2049, doi:10.1098/rspb.2002.2079 (2002).
- 168 Caron, A., Cornelis, D., Foggin, C., Hofmeyr, M. & de Garine-Wichatitsky, M. African buffalo movement and zoonotic disease risk across transfrontier conservation areas, Southern Africa. *Emerg. Infect. Dis.* **22**, 277-280, doi:10.3201/eid2202.140864 (2016).
- 169 Millins, C. *et al.* Effects of conservation management of landscapes and vertebrate communities on Lyme borreliosis risk in the United Kingdom. *Philos. Trans. R. Soc. Lond. B Biol. Sci.* **372**, 20160123, doi:10.1098/rstb.2016.0123 (2017).
- 170 Terraube, J. Can protected areas mitigate Lyme disease risk in Fennoscandia? *Ecohealth* **16**, 184-190, doi:10.1007/s10393-019-01408-4 (2019).
- 171 Balvanera, P. *et al.* Chapter 2.1. Status and trends –drivers of change. Global assessment report of the Intergovernmental Science-Policy Platform on Biodiversity and Ecosystem Services. (May 2019).
- 172 World Health Organization and Secretariat of the Convention on Biological Diversity. Connecting global priorities: biodiversity and human health: a state of knowledge review. (2015).
- 173 United Nations Environment Programme and International Livestock Research Institute. Preventing the Next Pandemic: Zoonotic diseases and how to break the chain of transmission. Nairobi, Kenya. (2020).
- 174 IPCC. Summary for Policymakers. In: Climate Change and Land: an IPCC special report on climate change, desertification, land degradation, sustainable land management, food security, and greenhouse gas fluxes in terrestrial ecosystems. (2019).
- 175 Population Division of the Department of Economic and Social Affairs of the United Nations Secretariat. World Population Prospects 2019. (2019).
- 176 Tilman, D., Balzer, C., Hill, J. & Befort, B. L. Global food demand and the sustainable intensification of agriculture. *Proc. Natl. Acad. Sci. U. S. A.* **108**, 20260-20264, doi:10.1073/pnas.1116437108 (2011).
- 177 Myers, S. S. *et al.* Human health impacts of ecosystem alteration. *Proc. Natl. Acad. Sci. U. S. A.* **110**, 18753-18760, doi:10.1073/pnas.1218656110 (2013).
- 178 Gottdenker, N. L., Streicker, D. G., Faust, C. L. & Carroll, C. Anthropogenic land use change and infectious diseases: a review of the evidence. *EcoHealth* **11**, 619-632 (2014).
- 179 Faust, C. L. *et al.* Pathogen spillover during land conversion. *Ecol. Lett.* **21**, 471-483, doi:10.1111/ele.12904 (2018).
- 180 Loh, E. H. *et al.* Targeting transmission pathways for emerging zoonotic disease surveillance and control. *Vector Borne Zoonotic Dis.* **15**, 432-437, doi:10.1089/vbz.2013.1563 (2015).
- 181 Newbold, T. *et al.* Global effects of land use on local terrestrial biodiversity. *Nature* **520**, 45, doi:10.1038/nature14324 (2015).
- 182 Newbold, T. *et al.* Widespread winners and narrow-ranged losers: Land use homogenizes biodiversity in local assemblages worldwide. *PLoS Biol.* **16**, e2006841, doi:10.1371/journal.pbio.2006841 (2018).

- 183 Gossner, M. M. *et al.* Land-use intensification causes multitrophic homogenization of grassland communities. *Nature* **540**, 266–+, doi:10.1038/nature20575 (2016).
- 184 Murray, K. A. & Daszak, P. Human ecology in pathogenic landscapes: two hypotheses on how land use change drives viral emergence. *Curr. Opin. Virol.* **3**, 79–83, doi:10.1016/j.coviro.2013.01.006 (2013).
- 185 Gibb, R., Moses, L. M., Redding, D. W. & Jones, K. E. Understanding the cryptic nature of Lassa fever in West Africa. *Pathog Glob Health* **111**, 276–288, doi:10.1080/20477724.2017.1369643 (2017).
- 186 Aguilar, P. V. *et al.* Reemergence of Bolivian hemorrhagic fever, 2007–2008. *Emerg. Infect. Dis.* **15**, 1526–1528, doi:10.3201/eid1509.090017 (2009).
- 187 Mendoza, H., Rubio, A. V., García-Peña, G. E., Suzán, G. & Simonetti, J. A. Does land-use change increase the abundance of zoonotic reservoirs? Rodents say yes. *European Journal of Wildlife Research* **66**, 6 (2020).
- 188 Young, H. S. *et al.* Declines in large wildlife increase landscape-level prevalence of rodent-borne disease in Africa. *Proc. Natl. Acad. Sci. U. S. A.* **111**, 7036–7041, doi:10.1073/pnas.1404958111 (2014).
- 189 Young, H. S., Parker, I. M., Gilbert, G. S., Sofia Guerra, A. & Nunn, C. L. Introduced species, disease ecology, and biodiversity-disease relationships. *Trends Ecol. Evol.* **32**, 41–54, doi:10.1016/j.tree.2016.09.008 (2017).
- 190 Salzer, J. S. *et al.* Effects of anthropogenic and demographic factors on patterns of parasitism in African small mammal communities—corrigendum. *Parasitology* **142**, 523–526, doi:10.1017/S0031182014001796 (2015).
- 191 Rubio, A. V., Avila-Flores, R. & Suzan, G. Responses of small mammals to habitat fragmentation: epidemiological considerations for rodent-borne Hantaviruses in the Americas. *Ecohealth* **11**, 526–533, doi:10.1007/s10393-014-0944-9 (2014).
- 192 Suzán, G. *et al.* Epidemiological considerations of rodent community composition in fragmented landscapes in Panama. *Journal of Mammalogy* **89**, 684–690 (2008).
- 193 Gottdenker, N. L., Calzada, J. E., Saldana, A. & Carroll, C. R. Association of anthropogenic land use change and increased abundance of the Chagas disease vector *Rhodnius pallescens* in a rural landscape of Panama. *Am. J. Trop. Med. Hyg.* **84**, 70–77, doi:10.4269/ajtmh.2011.10-0041 (2011).
- 194 Walsh, J. F., Molyneux, D. H. & Birley, M. H. Deforestation – effects on vector-borne disease. *Parasitology* **106**, S55–S75, doi:10.1017/S0031182000086121 (1993).
- 195 Wilcox, B. A. & Ellis, B. Forests and emerging infectious diseases of humans. *Unasylva* **57**, 11–18 (2006).
- 196 Dias, T. C. *et al.* Habitat selection in natural and human-modified landscapes by capybaras (*Hydrochoerus hydrochaeris*), an important host for *Amblyomma sculptum* ticks. *PLoS One* **15**, e0229277, doi:10.1371/journal.pone.0229277 (2020).
- 197 Luz, H. R. *et al.* Epidemiology of capybara-associated Brazilian spotted fever. *PLoS Negl. Trop. Dis.* **13**, e0007734, doi:10.1371/journal.pntd.0007734 (2019).
- 198 Polo, G., Labruna, M. B. & Ferreira, F. Satellite hyperspectral imagery to support tick-borne infectious diseases surveillance. *PLoS One* **10**, e0143736, doi:10.1371/journal.pone.0143736 (2015).
- 199 Pattanayak, S. K. & Yasuoka, J. Deforestation and malaria: Revisiting the human ecology perspective. *Human health and forests: a global overview of issues, practice and policy*, 197–217 (2008).
- 200 Gillespie, T. R., Chapman, C. A. & Greiner, E. C. Effects of logging on gastrointestinal parasite infections and infection risk in African primates. *J. Appl. Ecol.* **42**, 699–707, doi:10.1111/j.1365-2664.2005.01049.x (2005).
- 201 Gillespie, T. R. & Chapman, C. A. Prediction of parasite infection dynamics in primate metapopulations based on attributes of forest fragmentation. *Conserv Biol* **20**, 441–448, doi:10.1111/j.1523-1739.2006.00290.x (2006).
- 202 Ellwanger, J. H. *et al.* Beyond diversity loss and climate change: Impacts of Amazon deforestation on infectious diseases and public health. *An Acad Bras Cienc* **92**, e20191375, doi:10.1590/0001-3765202020191375 (2020).
- 203 Wiethoelter, A. K., Beltran-Alcrudo, D., Kock, R. & Mor, S. M. Global trends in infectious diseases at the wildlife-livestock interface. *Proc. Natl. Acad. Sci. U. S. A.* **112**, 9662–9667, doi:10.1073/pnas.1422741112 (2015).
- 204 Zambrana-Torrel, C., Murray, K. & Daszak, P. in *Improving Food Safety Through a One Health Approach: Workshop Summary*. (National Academies Press (US)).
- 205 Morand, S. Emerging diseases, livestock expansion and biodiversity loss are positively related at global scale. *Biol. Conserv.* **248**, 108707, doi:10.1016/j.biocon.2020.108707 (2020).
- 206 Sims, L. D. & Peiris, M. in *One Health: The Human-Animal-Environment Interfaces in Emerging Infectious Diseases: The Concept and Examples of a One Health Approach* Vol. 365 *Current Topics in Microbiology and Immunology* (eds J. S. Mackenzie, M. Jeggo, P. Daszak, & J. A. Richt) 281–298 (2013).
- 207 Zlotnik, H. in *New Forms of Urbanization* 43–64 (Routledge, 2017).
- 208 Akhtar, R., Gupta, P. T. & Srivastava, A. K. in *Climate Change and Human Health Scenario in South and Southeast Asia Advances in Asian Human-Environmental Research* (ed R. Akhtar) 99–111 (2016).
- 209 Zahouli, B. Z. J. *et al.* Urbanisation in Cote d’Ivoire increases *Aedes* mosquito hatching rate and contributes to dengue and yellow fever outbreaks by selecting *Aedes aegypti*. *Tropical Medicine & International Health* **20**, 112–112 (2015).

- 210 Ooi, E. E. The re-emergence of dengue in China. *BMC Med.* **13**, 99, doi:10.1186/s12916-015-0345-0 (2015).
- 211 Sang, S. W. *et al.* Predicting local dengue transmission in Guangzhou, China, through the influence of imported cases, mosquito density and climate variability. *PLoS One* **9**, e102755, doi:10.1371/journal.pone.0102755 (2014).
- 212 Rogers, D. J., Wilson, A. J., Hay, S. I. & Graham, A. J. The global distribution of yellow fever and dengue. *Advances in Parasitology*, Vol **62**, 181-220, doi:10.1016/S0065-308x(05)62006-4 (2006).
- 213 Foldvari, G. *et al.* Candidatus *Neoehrlichia mikurensis* and *Anaplasma phagocytophilum* in urban hedgehogs. *Emerg. Infect. Dis.* **20**, 496-498, doi:10.3201/eid2003.130935 (2014).
- 214 Foldvari, G. *et al.* Ticks and the city: ectoparasites of the Northern white-breasted hedgehog (*Erinaceus roumanicus*) in an urban park. *Ticks Tick Borne Dis.* **2**, 231-234, doi:10.1016/j.ttbdis.2011.09.001 (2011).
- 215 Himsworth, C. G., Parsons, K. L., Jardine, C. & Patrick, D. M. Rats, cities, people, and pathogens: a systematic review and narrative synthesis of literature regarding the ecology of rat-associated zoonoses in urban centers. *Vector-Borne and Zoonotic Diseases* **13**, 349-359, doi:10.1089/vbz.2012.1195 (2013).
- 216 Rizzoli, A. *et al.* *Ixodes ricinus* and its transmitted pathogens in urban and peri-urban areas in Europe: new hazards and relevance for public health. *Frontiers in public health* **2**, 251 (2014).
- 217 Rothenburger, J. L., Himsworth, C. H., Nemeth, N. M., Pearl, D. L. & Jardine, C. M. Environmental factors and zoonotic pathogen ecology in urban exploiter species. *Ecohealth* **14**, 630-641 (2017).
- 218 Strand, T. M. & Lundkvist, Å. Rat-borne diseases at the horizon. A systematic review on infectious agents carried by rats in Europe 1995–2016. *Infection ecology & epidemiology* **9**, 1553461 (2019).
- 219 Szekeres, S. *et al.* Prevalence and diversity of human pathogenic rickettsiae in urban versus rural habitats, Hungary. *Exp. Appl. Acarol.* **68**, 223-226, doi:10.1007/s10493-015-9989-x (2016).
- 220 Szekeres, S. *et al.* Road-killed mammals provide insight into tick-borne bacterial pathogen communities within urban habitats. *Transbound. Emerg. Dis.* **66**, 277-286, doi:10.1111/tbed.13019 (2019).
- 221 Thomaz-Soccol, V. *et al.* Hidden danger: unexpected scenario in the vector-parasite dynamics of leishmaniasis in the Brazil side of triple border (Argentina, Brazil and Paraguay). *PLoS Negl. Trop. Dis.* **12**, e0006336, doi:10.1371/journal.pntd.0006336 (2018).
- 222 Hendy, A. *et al.* Into the woods: changes in mosquito community composition and presence of key vectors at increasing distances from the urban edge in urban forest parks in Manaus, Brazil. *Acta Trop.* **206**, 105441, doi:10.1016/j.actatropica.2020.105441 (2020).
- 223 de Melo, M. d. F. F. *et al.* Arbovirus expansion: new species of culicids infected by the Chikungunya virus in an urban park of Brazil. *Acta Tropica*, 105538 (2020).
- 224 Anderson, R. M. *et al.* Epidemiology, transmission dynamics and control of SARS: the 2002-2003 epidemic. *Philos. Trans. R. Soc. Lond. B Biol. Sci.* **359**, 1091-1105, doi:10.1098/rstb.2004.1490 (2004).
- 225 Coltart, C. E., Lindsey, B., Ghinai, I., Johnson, A. M. & Heymann, D. L. The Ebola outbreak, 2013-2016: old lessons for new epidemics. *Philos Trans R Soc Lond B Biol Sci* **372**, doi:10.1098/rstb.2016.0297 (2017).
- 226 Pecl, G. T. *et al.* Biodiversity redistribution under climate change: Impacts on ecosystems and human well-being. *Science* **355**, eaai9214, doi:10.1126/science.aai9214 (2017).
- 227 Patz, J. A., Epstein, P. R., Burke, T. A. & Balbus, J. M. Global climate change and emerging infectious diseases. *Jama-Journal of the American Medical Association* **275**, 217-223, doi:DOI 10.1001/jama.275.3.217 (1996).
- 228 Estrada-Pena, A. *et al.* Nested coevolutionary networks shape the ecological relationships of ticks, hosts, and the Lyme disease bacteria of the *Borrelia burgdorferi* (s.l.) complex. *Parasit Vectors* **9**, 517, doi:10.1186/s13071-016-1803-z (2016).
- 229 Waits, A., Emelyanova, A., Oksanen, A., Abass, K. & Rautio, A. Human infectious diseases and the changing climate in the Arctic. *Environ. Int.* **121**, 703-713, doi:10.1016/j.envint.2018.09.042 (2018).
- 230 Braga, M. P. *et al.* Host use dynamics in a heterogeneous fitness landscape generates oscillations in host range and diversification. *Evolution* **72**, 1773-1783, doi:10.1111/evo.13557 (2018).
- 231 Carlson, C. J. *et al.* Climate change will drive novel cross-species viral transmission. *bioRxiv*, 2020.2001.2024.918755, doi:10.1101/2020.01.24.918755 (2020).
- 232 Hoberg, E. P. & Brooks, D. R. Evolution in action: climate change, biodiversity dynamics and emerging infectious disease. *Philos. Trans. R. Soc. B-Biol. Sci.* **370**, 20130553, doi:10.1098/rstb.2013.0553 (2015).
- 233 Brooks, D. R. *et al.* Finding them before they find us: informatics, parasites, and environments in accelerating climate change. *Comparative Parasitology* **81**, 155-164, doi:DOI 10.1654/4724b.1 (2014).
- 234 Brooks, D. R., Hoberg, E. P. & Boeger, W. A. The Stockholm paradigm: Climate change and emerging disease. (University of Chicago Press, 2019).
- 235 Mordecai, E. A., Ryan, S. J., Caldwell, J. M., Shah, M. M. & LaBeaud, A. D. Climate change could shift disease burden from malaria to arboviruses in Africa. *Lancet Planetary Health* **4**, E416-E423, doi:10.1016/S2542-5196(20)30178-9 (2020).

- 236 Cascio, A., Bosilkovski, M., Rodriguez-Morales, A. J. & Pappas, G. The socio-ecology of zoonotic infections. *Clin. Microbiol. Infect.* **17**, 336-342, doi:10.1111/j.1469-0691.2010.03451.x (2011).
- 237 Warren, R., Price, J., Graham, E., Forstnerhaeusler, N. & VanDerWal, J. The projected effect on insects, vertebrates, and plants of limiting global warming to 1.5 degrees C rather than 2 degrees C. *Science* **360**, 791-+, doi:10.1126/science.aar3646 (2018).
- 238 Settele, J. *et al.* in *Climate change 2014 impacts, adaptation and vulnerability: Part A: Global and sectoral aspects* 271-360 (Cambridge University Press, 2015).
- 239 Gibbs, E. P. J. & Greiner, E. C. The epidemiology of bluetongue. *Comparative Immunology Microbiology and Infectious Diseases* **17**, 207-220, doi:10.1016/0147-9571(94)90044-2 (1994).
- 240 Purse, B. V., Brown, H. E., Harrup, L., Mertens, P. P. C. & Rogers, D. J. Invasion of bluetongue and other orbivirus infections into Europe: the role of biological and climatic processes. *Revue Scientifique Et Technique-Office International Des Epizooties* **27**, 427-442, doi:DOI 10.20506/rst.27.2.1801 (2008).
- 241 Hvidsten, D. *et al.* The distribution limit of the common tick, *Ixodes ricinus*, and some associated pathogens in north-western Europe. *Ticks Tick Borne Dis.* **11**, 101388, doi:10.1016/j.ttbdis.2020.101388 (2020).
- 242 Grandi, G. *et al.* First records of adult *Hyalomma marginatum* and *H. rufipes* ticks (Acari: Ixodidae) in Sweden. *Ticks and Tick-borne Diseases*, 101403 (2020).
- 243 Semenza, J. C. *European experts sound alarm as mosquito- and tick-borne diseases set to flourish in warmer climate*, <[https://www.eurekalert.org/pub\\_releases/2019-04/esoc-ees041019.php](https://www.eurekalert.org/pub_releases/2019-04/esoc-ees041019.php)> (2019).
- 244 Paulsen, K. M. *et al.* Tick-borne encephalitis virus in cows and unpasteurized cow milk from Norway. *Zoonoses and Public Health* **66**, 216-222, doi:10.1111/zph.12554 (2019).
- 245 Garcia-Vozmediano, A. *et al.* Ticks climb the mountains: Ixodid tick infestation and infection by tick-borne pathogens in the Western Alps. *Ticks Tick Borne Dis.* **11**, 101489, doi:10.1016/j.ttbdis.2020.101489 (2020).
- 246 Sonenshine, D. E. Range Expansion of Tick Disease Vectors in North America: Implications for Spread of Tick-Borne Disease. *Int J Environ Res Public Health* **15**, doi:10.3390/ijerph15030478 (2018).
- 247 Talbot, B., Leighton, P. A. & Kulkarni, M. A. Genetic melting pot in blacklegged ticks at the northern edge of their expansion front. *J. Hered.* **111**, 371-378, doi:10.1093/jhered/esaa017 (2020).
- 248 Klempa, B. Hantaviruses and climate change. *Clinical Microbiology and Infection* **15**, 518-523, doi:10.1111/j.1469-0691.2009.02848.x (2009).
- 249 Prist, P. R., Uriarte, M., Fernandes, K. & Metzger, J. P. Climate change and sugarcane expansion increase Hantavirus infection risk. *PLoS Negl. Trop. Dis.* **11**, e0005705, doi:10.1371/journal.pntd.0005705 (2017).
- 250 Estrada-Peña, A., Mihalca, A. D. & Petney, T. N. *Ticks of Europe and North Africa: a guide to species identification.* (Springer, 2018).
- 251 Chitimia-Dobler, L. *et al.* Imported *Hyalomma* ticks in Germany in 2018. *Parasit Vectors* **12**, 134, doi:10.1186/s13071-019-3380-4 (2019).
- 252 Fischer, L., Gultekin, N., Kaelin, M. B., Fehr, J. & Schlagenhauf, P. Rising temperature and its impact on receptivity to malaria transmission in Europe: A systematic review. *Travel Med. Infect. Dis.* **36**, 101815, doi:10.1016/j.tmaid.2020.101815 (2020).
- 253 Giesen, C. *et al.* The impact of climate change on mosquito-borne diseases in Africa. *Pathogens and Global Health* **114**, 287-301, doi:10.1080/20477724.2020.1783865 (2020).
- 254 Robert, M. A., Stewart-Ibarra, A. M. & Estallo, E. L. Climate change and viral emergence: evidence from *Aedes*-borne arboviruses. *Curr. Opin. Virol.* **40**, 41-47, doi:10.1016/j.coviro.2020.05.001 (2020).
- 255 Estrada-Peña, A. & Fernández-Ruiz, N. A Retrospective Assessment of Temperature Trends in Northern Europe Reveals a Deep Impact on the Life Cycle of *Ixodes ricinus* (Acari: Ixodidae). *Pathogens* **9**, 345 (2020).
- 256 Jones, H. *et al.* Mortality assessment of moose (*Alces alces*) calves during successive years of winter tick (*Dermacentor albipictus*) epizootics in New Hampshire and Maine (USA). *Can. J. Zool.* **97**, 22-30, doi:10.1139/cjz-2018-0140 (2019).
- 257 Kutz, S. J., Hoberg, E. P., Molnár, P. K., Dobson, A. & Verocai, G. G. A walk on the tundra: Host-parasite interactions in an extreme environment. *International Journal for Parasitology: Parasites and Wildlife* **3**, 198-208, doi:<https://doi.org/10.1016/j.ijppaw.2014.01.002> (2014).
- 258 VanWormer, E. *et al.* Viral emergence in marine mammals in the North Pacific may be linked to Arctic sea ice reduction. *Sci. Rep.* **9**, 15569, doi:10.1038/s41598-019-51699-4 (2019).
- 259 Suzan, G. *et al.* Metacommunity and phylogenetic structure determine wildlife and zoonotic infectious disease patterns in time and space. *Ecol. Evol.* **5**, 865-873, doi:10.1002/ece3.1404 (2015).
- 260 Kilpatrick, A. M. & Randolph, S. E. Drivers, dynamics, and control of emerging vector-borne zoonotic diseases. *Lancet* **380**, 1946-1955, doi:10.1016/S0140-6736(12)61151-9 (2012).

- 261 Ndengu, M. *et al.* Seroprevalence and associated risk factors of Rift Valley fever in cattle and selected wildlife species at the livestock/wildlife interface areas of Gonarezhou National Park, Zimbabwe. *Onderstepoort J. Vet. Res.* **87**, e1-e7, doi:10.4102/ojvr.v87i1.1731 (2020).
- 262 Wilschut, L. I. *et al.* Potential corridors and barriers for plague spread in central Asia. *International Journal of Health Geographics* **12**, doi:10.1186/1476-072x-12-49 (2013).
- 263 Kitron, U. Landscape ecology and epidemiology of vector-borne diseases: tools for spatial analysis. *J. Med. Entomol.* **35**, 435-445, doi:10.1093/jmedent/35.4.435 (1998).
- 264 Kilpatrick, A. M., Daszak, P., Jones, M. J., Marra, P. P. & Kramer, L. D. Host heterogeneity dominates West Nile virus transmission. *Proceedings of the Royal Society B-Biological Sciences* **273**, 2327-2333, doi:10.1098/rspb.2006.3575 (2006).
- 265 Kilpatrick, A. M. *et al.* Predicting the transmission of West Nile virus. *American Journal of Tropical Medicine and Hygiene* **75**, 139-139 (2006).
- 266 Azevedo, J. C., Luque, S., Dobbs, C., Sanesi, G. & Sunderland, T. C. H. The ethics of isolation, the spread of pandemics, and landscape ecology. *Landsc. Ecol.*, 1-8, doi:10.1007/s10980-020-01092-8 (2020).
- 267 Rubio, A. V., Fredes, F. & Simonetti, J. A. Links Between Land-Sharing, Biodiversity, and Zoonotic Diseases: A Knowledge Gap. *Ecohealth* **13**, 607-608, doi:10.1007/s10393-016-1171-3 (2016).
- 268 Morand, S. *et al.* Assessing the distribution of disease-bearing rodents in human-modified tropical landscapes. *J. Appl. Ecol.* **52**, 784-794, doi:10.1111/1365-2664.12414 (2015).
- 269 Levi, T., Kilpatrick, A. M., Mangel, M. & Wilmers, C. C. Deer, predators, and the emergence of Lyme disease. *Proc. Natl. Acad. Sci. U. S. A.* **109**, 10942-10947, doi:10.1073/pnas.1204536109 (2012).
- 270 Tanner, E. *et al.* Wolves contribute to disease control in a multi-host system. *Scientific Reports* **9**, 7940, doi:10.1038/s41598-019-44148-9 (2019).
- 271 Alston, J. M. *et al.* Reciprocity in restoration ecology: When might large carnivore reintroduction restore ecosystems? *Biological Conservation* **234**, 82-89, doi:https://doi.org/10.1016/j.biocon.2019.03.021 (2019).
- 272 Lee, A. C. & Maheswaran, R. The health benefits of urban green spaces: a review of the evidence. *J Public Health (Oxf)* **33**, 212-222, doi:10.1093/pubmed/fdq068 (2011).
- 273 Wood, E. *et al.* Not all green space is created equal: biodiversity predicts psychological restorative benefits from urban green space. *Front. Psychol.* **9**, doi:10.3389/fpsyg.2018.02320 (2018).
- 274 Yu, Z., Guo, X., Jørgensen, G. & Vejre, H. How can urban green spaces be planned for climate adaptation in subtropical cities? *Ecological Indicators* **82**, 152-162, doi:https://doi.org/10.1016/j.ecolind.2017.07.002 (2017).
- 275 Hansford, K. M. *et al.* Ticks and *Borrelia* in urban and peri-urban green space habitats in a city in southern England. *Ticks Tick Borne Dis.* **8**, 353-361, doi:10.1016/j.ttbdis.2016.12.009 (2017).
- 276 Zhao, J. W., Tang, T. & Wang, X. X. Effects of landscape composition on mosquito population in urban green spaces. *Urban Forestry & Urban Greening* **49**, 126626, doi:10.1016/j.ufug.2020.126626 (2020).
- 277 Medeiros-Sousa, A. R., Fernandes, A., Ceretti, W., Wilke, A. B. B. & Marrelli, M. T. Mosquitoes in urban green spaces: using an island biogeographic approach to identify drivers of species richness and composition. *Sci. Rep.* **7**, 1-11, doi:10.1038/s41598-017-18208-x (2017).
- 278 Salkeld, D. J., Padgett, K. A. & Jones, J. H. A meta-analysis suggesting that the relationship between biodiversity and risk of zoonotic pathogen transmission is idiosyncratic. *Ecol. Lett.* **16**, 679-686, doi:10.1111/ele.12101 (2013).
- 279 Di Marco, M. *et al.* Opinion: Sustainable development must account for pandemic risk. *Proceedings of the National Academy of Sciences* **117**, 3888-3892 (2020).
- 280 McClure, M. *et al.* Incorporating Health Outcomes into Land-Use Planning. *Ecohealth* **16**, 627-637, doi:10.1007/s10393-019-01439-x (2019).
- 281 Cole, H. V. *et al.* The COVID-19 pandemic: power and privilege, gentrification, and urban environmental justice in the global north. *Cities & Health*, 1-5 (2020).
- 282 Wiedmann, T., Lenzen, M., Keysser, L. T. & Steinberger, J. K. Scientists' warning on affluence. *Nat Commun* **11**, 3107, doi:10.1038/s41467-020-16941-y (2020).
- 283 Sleeman, J. M., Richgels, K. L. D., White, C. L. & Stephen, C. Integration of wildlife and environmental health into a One Health approach. *Revue Scientifique Et Technique-Office International Des Epizooties* **38**, 91-102, doi:10.20506/rst.38.1.2944 (2019).
- 284 Rostal, M. K. *et al.* Benefits of a One Health approach: an example using Rift Valley fever. *One Health* **5**, 34-36, doi:10.1016/j.onehlt.2018.01.001 (2018).
- 285 Berthe, F. C. J. *et al.* One Health. Operational framework for strengthening human, animal, and environmental public health systems at their interface (World Bank, Washington, D.C., 2018).
- 286 Kelly, T. R. *et al.* One Health proof of concept: bringing a transdisciplinary approach to surveillance for zoonotic viruses at the human-wild animal interface. *Prev. Vet. Med.* **137**, 112-118, doi:10.1016/j.prevetmed.2016.11.023 (2017).



- 287 FAO/OIE/WHO. Taking a Multisectoral, One Health Approach: A Tripartite Guide to Addressing Zoonotic Diseases in Countries. (Rome/Paris/Geneva, 2019).
- 288 Secretariat of the Convention on Biological Diversity. Global Biodiversity Outlook 5. (Montreal, Canada, 2020).
- 289 Secretariat of the Convention on Biological Diversity. Guidance on integrating biodiversity considerations into One Health approaches. Report No. CBD/SBSTTA/21/9, (2017).
- 290 Amuasi, J. H. *et al.* Calling for a COVID-19 One Health research coalition. *Lancet* **395**, 1543-1544, doi:10.1016/S0140-6736(20)31028-X (2020).
- 291 Amuasi, J. H., Lucas, T., Horton, R. & Winkler, A. S. Reconnecting for our future: the Lancet One Health Commission. *Lancet* **395**, 1469-1471, doi:10.1016/S0140-6736(20)31028-X (2020).
- 292 Osterhaus, A. & MacKenzie, J. The 'One Health' journal: Filling a niche. *One Health* **2**, 18-18, doi:10.1016/j.onehlt.2015.11.002 (2016).
- 293 McKenzie, J. S. *et al.* One Health research and training and government support for One Health in South Asia. *Infect Ecol Epidemiol* **6**, 33842, doi:10.3402/iee.v6.33842 (2016).
- 294 Zinsstag, J., Schelling, E., Waltner-Toews, D., Whittaker, M., Tanner, M. *One Health: The theory and practice of integrated health approaches*. 480 (CABI, 2015).
- 295 Mackenzie, J. S. & Jeggo, M. H. 1<sup>st</sup> International One Health Congress. *Ecohealth* **7**, S1-S2, doi:10.1007/s10393-011-0676-z (2011).
- 296 Agbo, S. *et al.* Establishing National Multisectoral Coordination and collaboration mechanisms to prevent, detect, and respond to public health threats in Guinea, Liberia, and Sierra Leone 2016–2018. *One Health Outlook* **1**, 4 (2019).
- 297 Machalaba, C. C. *et al.* Institutionalizing One Health: from assessment to action. *Health Security* **16**, S37-S43, doi:10.1089/hs.2018.0064 (2018).
- 298 Gruetzmacher, K. *et al.* The Berlin principles on One Health – bridging global health and conservation. *Sci. Total Environ.*, 142919, doi:10.1016/j.scitotenv.2020.142919 (2020).
- 299 Zinsstag, J. *et al.* Mainstreaming One Health. *Ecohealth* **9**, 107-110, doi:10.1007/s10393-012-0772-8 (2012).
- 300 Lee, T. M., Sigouin, A., Pinedo-Vasquez, M. & Robert Nasi. The harvest of wildlife for bushmeat and traditional medicine in East, South and Southeast Asia: Current knowledge base, challenges, opportunities and areas for future research. Occasional Paper 115. Bogor, Indonesia. *Center for International Forestry Research (CIFOR)* (2014).
- 301 McEvoy, J. F. *et al.* Two sides of the same coin – wildmeat consumption and illegal wildlife trade at the crossroads of Asia. *Biol. Conserv.* **238**, 108197, doi:10.1016/j.biocon.2019.108197 (2019).
- 302 Milner-Gulland, E. J., Bennett, E. L. & Meat, S. A. m. W. Wild meat: the bigger picture. *Trends Ecol. Evol.* **18**, 351-357, doi:Doi 10.1016/S0169-5347(03)00123-X (2003).
- 303 Secretariat of the Convention on Biological Diversity. Livelihood alternatives for the unsustainable use of bushmeat. Report prepared for the CBD Bushmeat Liaison Group. Technical Series No. 60, Montreal, SCBD, 46 pages. (2011).
- 304 Ljung, P. E., Riley, S. J., Heberlein, T. A. & Ericsson, G. Eat prey and love: game-meat consumption and attitudes toward hunting. *Wildlife Society Bulletin* **36**, 669-675, doi:10.1002/wsb.208 (2012).
- 305 Byrd, E., Lee, J. & Widmar, N. Perceptions of hunting and hunters by U.S. respondents. *Animals* **7**, 83, doi:10.3390/ani7110083 (2017).
- 306 Lichtenstein, G. Vicuña conservation and poverty alleviation? Andean communities and international fibre markets. *International Journal of the Commons* **4**, 100-121 (2009).
- 307 Olival, K. J. *et al.* Host and viral traits predict zoonotic spillover from mammals. *Nature* **546**, 646-650 (2017).
- 308 Karesh, W. B., Cook, R. A., Bennett, E. L. & Newcomb, J. Wildlife trade and global disease emergence. *Emerg. Infect. Dis.* **11**, 1000-1002 (2005).
- 309 Smith, K. F. *et al.* Reducing the Risks of the Wildlife Trade. *Science* **324**, 594-595, doi:10.1126/science.1174460 (2009).
- 310 Woolhouse, M. E. J., Brierley, L., McCaffery, C. & Lycett, S. Assessing the epidemic potential of RNA and DNA viruses. *Emerg. Infect. Dis.* **22**, 2037-2044, doi:10.3201/eid2212.160123 (2016).
- 311 Sejvar, J. J. *et al.* Human Monkeypox infection: a family cluster in the Midwestern United States. *J. Infect. Dis.* **190**, 1833-1840, doi:Doi 10.1086/425039 (2004).
- 312 Smith, K. M. *et al.* Summarizing US wildlife trade with an eye toward assessing the risk of infectious disease introduction. *Ecohealth* **14**, 29-39, doi:10.1007/s10393-017-1211-7 (2017).
- 313 Smith, K. M. *et al.* Wildlife hosts for OIE-Listed diseases: considerations regarding global wildlife trade and host–pathogen relationships. *Veterinary medicine and science* **3**, 71-81 (2017).

- 314 Xinhua News Agency. Decision by the Standing Committee of the National People's Congress on banning the illegal wildlife trade, abandoning the had habit of wildlife consumption, protecting the safety of people's lives and health [Accessed on Feb 28, 2020]. (February 24, 2020).
- 315 Xiao, K. P. *et al.* Isolation of SARS-CoV-2-related coronavirus from Malayan pangolins. *Nature* **583**, 286-+, doi:10.1038/s41586-020-2313-x (2020).
- 316 Shi, X. *et al.* Public perception of wildlife consumption and trade during the COVID-19 outbreak. *Biodiversity Science* **28**, 630-643, doi:10.17520/biods.2020134 (2020).
- 317 World Wide Fund For Nature and GlobeScan. Opinion Survey on COVID-19 and Wildlife Trade in Five Asian Markets, Gland, Switzerland. (2020).
- 318 Lee, J. *et al.* No evidence of coronaviruses or other potentially zoonotic viruses in Sunda pangolins (*Manis javanica*) entering the wildlife trade via Malaysia. *bioRxiv*, 2020.2006.2019.158717, doi:10.1101/2020.06.19.158717 (2020).
- 319 Eskew, E. A. & Carlson, C. J. Overselling wildlife trade bans will not bolster conservation or pandemic preparedness. *Lancet Planetary Health* **4**, E215-E216, doi:10.1016/S2542-5196(20)30123-6 (2020).
- 320 Food and Agriculture Organization of the United Nations (FAO). The COVID-19 challenge: zoonotic diseases and wildlife. Collaborative partnership on sustainable wildlife management's four guiding principles to reduce risk from zoonotic diseases and build more collaborative approaches in human health and wildlife management. (Rome, 2020).
- 321 CITES. *CITES Secretariat's statement in relation to COVID-19*, <[https://cites.org/eng/CITES\\_Secretariat\\_statement\\_in\\_relation\\_to\\_COVID19](https://cites.org/eng/CITES_Secretariat_statement_in_relation_to_COVID19)> (2020).
- 322 Roe, D. Trading nature: a report, with case studies, on the contribution of wildlife trade management to sustainable livelihoods and the Millennium Development Goals. *TRAFFIC International and WWF International* (2008).
- 323 United Nations. UN Comtrade Database. (2020).
- 324 Robinson, J. E., Griffiths, R. A., St John, F. A. V. & Roberts, D. L. Dynamics of the global trade in live reptiles: shifting trends in production and consequences for sustainability. *Biol. Conserv.* **184**, 42-50, doi:10.1016/j.biocon.2014.12.019 (2015).
- 325 Symes, W. S., McGrath, F. L., Rao, M. & Carrasco, L. R. The gravity of wildlife trade. *Biol. Conserv.* **218**, 268-276, doi:10.1016/j.biocon.2017.11.007 (2018).
- 326 Fukushima, C. S., Mammola, S. & Cardoso, P. Global wildlife trade permeates the tree of life. *Biol. Conserv.* **247**, 108503, doi:10.1016/j.biocon.2020.108503 (2020).
- 327 Scheffers, B. R., Oliveira, B. F., Lamb, I. & Edwards, D. P. Global wildlife trade across the tree of life. *Science* **366**, 71, doi:10.1126/science.aav5327 (2019).
- 328 Van Uhm, D. P. *The illegal wildlife trade: Inside the world of poachers, smugglers and traders*. Vol. 15 (Springer, 2016).
- 329 Wyler, L. S. & Sheikh, P. A. International illegal trade in wildlife: threats and U.S. policy. 51 (Congressional Research Service, Washington, DC, 2008).
- 330 Nellemann, C. *et al.* *The rise of environmental crime: a growing threat to natural resources, peace, development and security*. (United Nations Environment Programme (UNEP), 2016).
- 331 Hitchens, R. T. & Blakeslee, A. M. H. Trends in illegal wildlife trade: analyzing personal baggage seizure data in the Pacific Northwest. *PLoS One* **15**, e0234197, doi:10.1371/journal.pone.0234197 (2020).
- 332 't Sas-Rolfes, M., Challender, D. W. S., Hinsley, A., Veríssimo, D. & Milner-Gulland, E. J. Illegal Wildlife Trade: Scale, Processes, and Governance. *Annual Review of Environment and Resources* **44**, 201-228, doi:10.1146/annurev-environ-101718-033253 (2019).
- 333 Nijman, V. An overview of international wildlife trade from Southeast Asia. *Biodivers. Conserv.* **19**, 1101-1114, doi:10.1007/s10531-009-9758-4 (2010).
- 334 Duffy, R., St John, F. A., Buscher, B. & Brockington, D. Toward a new understanding of the links between poverty and illegal wildlife hunting. *Conserv. Biol.* **30**, 14-22, doi:10.1111/cobi.12622 (2016).
- 335 Farhadinia, M. S. *et al.* Belt and Road Initiative may create new supplies for illegal wildlife trade in large carnivores. *Nat Ecol Evol* **3**, 1267-1268, doi:10.1038/s41559-019-0963-6 (2019).
- 336 Reeve, R. *Policing international trade in endangered species: the CITES treaty and compliance*. (Routledge, 2014).
- 337 Kuo, T. C. & Vincent, A. Assessing the changes in international trade of marine fishes under CITES regulations – a case study of seahorses. *Marine Policy* **88**, 48-57, doi:10.1016/j.marpol.2017.10.031 (2018).
- 338 Nijman, V. CITES-listings, EU eel trade bans and the increase of export of tropical eels out of Indonesia. *Marine Policy* **58**, 36-41, doi:10.1016/j.marpol.2015.04.006 (2015).
- 339 Nijman, V. North Africa as a source for European eel following the 2010 EU CITES eel trade ban. *Marine Policy* **85**, 133-137, doi:10.1016/j.marpol.2017.06.036 (2017).

- 340 Madon, M. B., Mulla, M. S., Shaw, M. W., Klueh, S. & Hazelrigg, J. E. Introduction of *Aedes albopictus* (Skuse) in southern California and potential for its establishment. *J. Vector Ecol.* **27**, 149-154 (2002).
- 341 Scholte, E. J. et al. Accidental importation of the mosquito *Aedes albopictus* into the Netherlands: a survey of mosquito distribution and the presence of dengue virus. *Med. Vet. Entomol.* **22**, 352-358, doi:DOI 10.1111/j.1365-2915.2008.00763.x (2008).
- 342 Duffy, R. EU Trade Policy and the Wildlife Trade. (2016).
- 343 Esmail, N. et al. Emerging illegal wildlife trade issues in 2018: a global horizon scan. (2019).
- 344 Lockwood, J. L. et al. When pets become pests: the role of the exotic pet trade in producing invasive vertebrate animals. *Front. Ecol. Environ.* **17**, 323-330, doi:10.1002/fee.2059 (2019).
- 345 Farhadinia, M. S. et al. Belt and Road Initiative may create new supplies for illegal wildlife trade in large carnivores. *Nature Ecology & Evolution* **3**, 1267-1268 (2019).
- 346 Hinsley, A. et al. Building sustainability into the Belt and Road Initiative's Traditional Chinese Medicine trade. *Nature Sustainability* **3**, 96-100, doi:10.1038/s41893-019-0460-6 (2020).
- 347 Warchol, G. L. The transnational illegal wildlife trade. *Criminal justice studies* **17**, 57-73 (2004).
- 348 Challender, D. W. S., Wu, S. B., Nijman, V. & MacMillan, D. C. Changing behavior to tackle the wildlife trade. *Front. Ecol. Environ.* **12**, 203-203, doi:10.1890/1540-9295-12.4.203 (2014).
- 349 van Uhm, D. P. & Nijman, R. C. The convergence of environmental crime with other serious crimes: Subtypes within the environmental crime continuum. *European Journal of Criminology*, 1477370820904585 (2020).
- 350 USAID Reducing Opportunities for Unlawful Transport of Endangered Species (ROUTES). Runway to Extinction: Wildlife Trafficking in the Air Transport Sector. (2019).
- 351 Outhwaite, W. & Brown, L. Eastward Bound: analysis of CITES-listed flora and fauna exports from Africa to East and Southeast Asia 2006 to 2015. *TRAFFIC International, Cambridge, United Kingdom* (2018).
- 352 TRAFFIC. "What's driving the wildlife trade? A review of expert opinion on economic and social drivers of the wildlife trade and trade control efforts in Cambodia, Indonesia, Lao PDR and Vietnam". East Asia and Pacific Region Sustainable Development Discussion Papers. *East Asia and Pacific Region Sustainable Development Department, World Bank, Washington, DC* (2008).
- 353 Barton, D., Chen, Y. & Jin, A. Mapping China's middle class. *McKinsey Quarterly* **3**, 54-60 (2013).
- 354 Nasi, R. et al. Conservation and use of wildlife-based resources: the bushmeat crisis. Secretariat of the Convention on Biological Diversity, Montreal. and *Center for International Forestry Research (CIFOR), Bogor. Technical Series* **50** (2008).
- 355 Brashares, J. S., Golden, C. D., Weinbaum, K. Z., Barrett, C. B. & Okello, G. V. Economic and geographic drivers of wildlife consumption in rural Africa. *Proc. Natl. Acad. Sci. U. S. A.* **108**, 13931-13936, doi:10.1073/pnas.1011526108 (2011).
- 356 Peres, C. A. Effects of subsistence hunting on vertebrate community structure in Amazonian forests. *Conserv. Biol.* **14**, 240-253, doi:DOI 10.1046/j.1523-1739.2000.98485.x (2000).
- 357 Nasi, R., Taber, A. & Van Vliet, N. Empty forests, empty stomachs? Bushmeat and livelihoods in the Congo and Amazon Basins. *International Forestry Review* **13**, 355-368 (2011).
- 358 Castilho, L. C., De Vleeschouwer, K. M., Milner-Gulland, E. J. & Schiavetti, A. Hunting of mammal species in protected areas of the southern Bahian Atlantic Forest, Brazil. *Oryx* **53**, 687-697, doi:10.1017/S0030605317001247 (2019).
- 359 Greatorex, Z. F. et al. Wildlife trade and human health in Lao PDR: an assessment of the zoonotic disease risk in markets. *PLoS One* **11**, e0150666, doi:10.1371/journal.pone.0150666 (2016).
- 360 Zhang, L., Hua, N. & Sun, S. Wildlife trade, consumption and conservation awareness in southwest China. *Biodivers. Conserv.* **17**, 1493-1516, doi:10.1007/s10531-008-9358-8 (2008).
- 361 USAID. What drives demand for wildlife? A situation analysis of consumer demand for wildlife parts and products in China, Thailand, and Vietnam based on a literature review (elephant-pangolin-rhino-tiger). (FHI 360, 2017).
- 362 Eskew, E. A. et al. United States wildlife and wildlife product imports from 2000-2014. *Scientific Data* **7**, doi:10.1038/s41597-020-0354-5 (2020).
- 363 BurrIDGE, M. J., Simmons, L. A., Simbi, B. H., Peter, T. F. & Mahan, S. M. Evidence of *Cowdria ruminantium* Infection (Heartwater) in *Amblyomma sparsum* Ticks Found on Tortoises Imported into Florida. *Journal of Parasitology* **86**, 1135-1136, doi:10.1645/0022-3395(2000)086[1135:Eocrih]2.0.Co;2 (2000).
- 364 Broad, S., Mulliken, T. & Roe, D. The nature and extent of legal and illegal trade in wildlife. *Trade in Wildlife: Regulation for Conservation*, 3-22 (2003).
- 365 Rushton, J. et al. How important is bushmeat consumption in South America: now and in the future. *Odi wildlife policy Briefing* (2017).
- 366 Reuter, A., Kunen, J. & Robertson, S. Averting a Crisis: Wildlife Trafficking in Latin America. *New York, NY: WCS* (2018).

- 367 Fa, J. E., Albrechtsen, L., Johnson, P. & Macdonald, D. Linkages between household wealth, bushmeat and other animal protein consumption are not invariant: evidence from Rio Muni, Equatorial Guinea. *Animal Conservation* **12**, 599-610 (2009).
- 368 Chaber, A. L., Allebone-Webb, S., Lignereux, Y., Cunningham, A. A. & Rowcliffe, J. M. The scale of illegal meat importation from Africa to Europe via Paris. *Conservation Letters* **3**, 317-323, doi:10.1111/j.1755-263X.2010.00121.x (2010).
- 369 Falk, H. *et al.* Illegal import of bushmeat and other meat products into Switzerland on commercial passenger flights. *Revue Scientifique Et Technique-Office International Des Epizooties* **32**, 727-739 (2013).
- 370 Myers, M. & Wise, C. *The political economy of China-Latin America relations in the new millennium: brave new world.* (Taylor & Francis, 2017).
- 371 Damania, R. & Bulte, E. H. The economics of wildlife farming and endangered species conservation. *Ecol. Econ.* **62**, 461-472, doi:10.1016/j.ecolecon.2006.07.007 (2007).
- 372 Chardonnet, P. *et al.* The value of wildlife. *Rev. Sci. Tech.* **21**, 15-51, doi:10.20506/rst.21.1.1323 (2002).
- 373 Tensen, L. Under what circumstances can wildlife farming benefit species conservation? *Global Ecology and Conservation* **6**, 286-298, doi:https://doi.org/10.1016/j.gecco.2016.03.007 (2016).
- 374 Brooks, E. G. E., Robertson, S. I. & Bell, D. J. The conservation impact of commercial wildlife farming of porcupines in Vietnam. *Biol. Conserv.* **143**, 2808-2814, doi:10.1016/j.biocon.2010.07.030 (2010).
- 375 Wang, W. *et al.* Captive breeding of wildlife resources-China's revised supply-side approach to conservation. *Wildl Soc Bull* **43**, 425-435, doi:10.1002/wsb.988 (2019).
- 376 Lyons, J. A. & Natusch, D. J. D. Wildlife laundering through breeding farms: illegal harvest, population declines and a means of regulating the trade of green pythons (*Morelia viridis*) from Indonesia. *Biol. Conserv.* **144**, 3073-3081, doi:10.1016/j.biocon.2011.10.002 (2011).
- 377 Food and Agriculture Organization of the United Nations (FAO). Wildlife farming in Viet Nam: Southern Viet Nam's wildlife farm survey report in a glance. (2015).
- 378 Wang, H. X. *et al.* Wildlife consumption ban is insufficient. *Science* **367**, 1435-1435, doi:10.1126/science.abb6463 (2020).
- 379 Chinese Academy of Engineering. Report on Sustainable Development Strategy of China's Wildlife Farming Industry. (2017).
- 380 Karesh, W. B. *et al.* Ecology of zoonoses: natural and unnatural histories. *Lancet* **380**, 1936-1945, doi:10.1016/S0140-6736(12)61678-X (2012).
- 381 Huong, N. Q. *et al.* Coronavirus testing indicates transmission risk increases along wildlife supply chains for human consumption in Viet Nam, 2013-2014. *PLoS One* **15**, e0237129, doi:10.1371/journal.pone.0237129 (2020).
- 382 Lam, T. T. Y. *et al.* Identifying SARS-CoV-2-related coronaviruses in Malayan pangolins. *Nature* **583**, 282-+, doi:10.1038/s41586-020-2169-0 (2020).
- 383 Liu, P., Chen, W. & Chen, J. P. Viral metagenomics revealed sendai virus and coronavirus infection of Malayan pangolins (*Manis javanica*). *Viruses* **11**, doi:10.3390/v111110979 (2019).
- 384 Warchol, G. L., Zupan, L. L. & Clack, W. Transnational criminality: An analysis of the illegal wildlife market in Southern Africa. *International Criminal Justice Review* **13**, 1-27 (2003).
- 385 Regueira, R. F. S. & Bernard, E. Wildlife sinks: Quantifying the impact of illegal bird trade in street markets in Brazil. *Biol. Conserv.* **149**, 16-22, doi:10.1016/j.biocon.2012.02.009 (2012).
- 386 Edmunds, K. *et al.* Investigating Vietnam's ornamental bird trade: implications for transmission of zoonoses. *EcoHealth* **8**, 63-75 (2011).
- 387 Cantlay, J. C., Ingram, D. J. & Meredith, A. L. A review of zoonotic infection risks associated with the wild meat trade in Malaysia. *EcoHealth* **14**, 361-388 (2017).
- 388 Gortazar, C. *et al.* Crossing the interspecies barrier: opening the door to zoonotic pathogens. *PLoS Pathog* **10**, e1004129 (2014).
- 389 Petrovan SO *et al.* Post COVID-19: a solution scan of options for preventing future zoonotic epidemics. *OSF*, doi:10.17605/OSF.IO/5JX3G (2020).
- 390 Drosten, C. *et al.* Identification of a novel coronavirus in patients with severe acute respiratory syndrome. *N. Engl. J. Med.* **348**, 1967-1976, doi:DOI 10.1056/NEJMoa030747 (2003).
- 391 Edwards, C. E. *et al.* Swine acute diarrhea syndrome coronavirus replication in primary human cells reveals potential susceptibility to infection. *Proceedings of the National Academy of Sciences* **117**, 26915-26925 (2020).
- 392 Leroy, E. M. *et al.* Multiple Ebola virus transmission events and rapid decline of central African wildlife. *Science* **303**, 387-390, doi:10.1126/science.1092528 (2004).

- 393 Dowell, S. F. *et al.* Transmission of Ebola hemorrhagic fever: a study of risk factors in family members, Kikwit, Democratic Republic of the Congo, 1995. Commission de Lutte contre les Epidemies a Kikwit. *J. Infect. Dis.* **179 Suppl 1**, S87-91, doi:10.1086/514284 (1999).
- 394 Alexander, K. A. *et al.* What factors might have led to the emergence of Ebola in West Africa? *PLoS Negl Trop Dis* **9**, e0003652 (2015).
- 395 Hayman, D. T. *et al.* Ebola virus antibodies in fruit bats, Ghana, West Africa. *Emerging infectious diseases* **18**, 1207 (2012).
- 396 Goldstein, T. *et al.* The discovery of Bombali virus adds further support for bats as hosts of ebolaviruses. *Nature microbiology* **3**, 1084-1089 (2018).
- 397 Towner, J. S. *et al.* Marburg Virus infection detected in a common African bat. *PLoS One* **2**, e764, doi:10.1371/journal.pone.0000764 (2007).
- 398 Barré-Sinoussi, F. *et al.* Isolation of a T-lymphotropic retrovirus from a patient at risk for acquired immune deficiency syndrome (AIDS). *Science* **220**, 868-871 (1983).
- 399 Barre-Sinoussi, F. *et al.* Isolation of T-lymphotropic retrovirus from a patient at risk for acquired immune deficiency syndrome (AIDS). *Rev. Invest. Clin.* **56**, 126-129 (2004).
- 400 Barin, F. *et al.* Serological evidence for virus related to simian T-Lymphotropic retrovirus iii in residents of West-Africa. *Lancet* **2**, 1387-1389 (1985).
- 401 Sharp, P. M. & Hahn, B. H. The evolution of HIV-1 and the origin of AIDS. *Philos. Trans. R. Soc. Lond. B Biol. Sci.* **365**, 2487-2494, doi:10.1098/rstb.2010.0031 (2010).
- 402 Korber, B. *et al.* Timing the ancestor of the HIV-1 pandemic strains. *Science* **288**, 1789-1796 (2000).
- 403 Cohen, M. S., Hellmann, N., Levy, J. A., DeCock, K. & Lange, J. The spread, treatment, and prevention of HIV-1: evolution of a global pandemic. *J. Clin. Invest.* **118**, 1244-1254, doi:10.1172/Jci34706 (2008).
- 404 Lemey, P. *et al.* The molecular population genetics of HIV-1 group O. *Genetics* **167**, 1059-1068, doi:10.1534/genetics.104.026666 (2004).
- 405 Lemey, P. *et al.* Tracing the origin and history of the HIV-2 epidemic. *Proc. Natl. Acad. Sci. U. S. A.* **100**, 6588-6592, doi:10.1073/pnas.0936469100 (2003).
- 406 Ellis, C. K. *et al.* Ecology and geography of human Monkeypox case occurrences across Africa. *Journal of Wildlife Diseases* **48**, 335-347 (2012).
- 407 Mutombo, M. W., Arita, I. & Jezek, Z. Human Monkeypox transmitted by a chimpanzee in a tropical rain-forest area of Zaire. *Lancet* **1**, 735-737 (1983).
- 408 Maskalyk, J. Monkeypox outbreak among pet owners. *Can. Med. Assoc. J.* **169**, 44-45 (2003).
- 409 Parker, S., Nuara, A., Buller, R. M. L. & Schultz, D. A. Human monkeypox: an emerging zoonotic disease. *Future Microbiology* **2**, 17-34 (2007).
- 410 Damon, I. K. Status of human Monkeypox: clinical disease, epidemiology and research. *Vaccine* **29 Suppl 4**, D54-59, doi:10.1016/j.vaccine.2011.04.014 (2011).
- 411 Lankau, E. W., Sinclair, J. R., Schroeder, B. A., Galland, G. G. & Marano, N. Public Health Implications of Changing Rodent Importation Patterns – United States, 1999-2013. *Transboundary and emerging diseases* **64**, 528-537, doi:10.1111/tbed.12396 (2017).
- 412 Zhong, N. S. *et al.* Epidemiology and cause of severe acute respiratory syndrome (SARS) in Guangdong, People's Republic of China, in February, 2003. *Lancet* **362**, 1353-1358, doi:10.1016/s0140-6736(03)14630-2 (2003).
- 413 Xu, R. H. *et al.* Epidemiologic clues to SARS origin in China. *Emerging Infectious Diseases* **10**, 1030-1037 (2004).
- 414 Guan, Y. *et al.* Isolation and characterization of viruses related to the SARS coronavirus from animals in southern China. *Science* **302**, 276-278, doi:10.1126/science.1087139 (2003).
- 415 Li, W. *et al.* Bats are natural reservoirs of SARS-like coronaviruses. *Science* **310**, 676-679, doi:10.1126/science.1118391 (2005).
- 416 Hung, L. S. The SARS epidemic in Hong Kong: what lessons have we learned? *Journal of the Royal Society of Medicine* **96**, 374-378 (2003).
- 417 Peiris, J., Guan, Y. & Yuen, K. Severe acute respiratory syndrome. *Nature medicine* **10**, S88-S97 (2004).
- 418 Zhong, N. Management and prevention of SARS in China. *Philos. Trans. R. Soc. Lond. B Biol. Sci.* **359**, 1115-1116, doi:10.1098/rstb.2004.1491 (2004).
- 419 Watts, J. China culls wild animals to prevent new SARS threat. *Lancet* **363**, 134-134, doi:Doi 10.1016/S0140-6736(03)15313-5 (2004).
- 420 Cook, R. A. Emerging diseases at the interface of people, domestic animals and wildlife. The role of wildlife in our understanding of highly pathogenic avian influenza. *Yale J Biol Med* **78**, 343-353 (2005).

- 421 Chan, J. F. W. *et al.* A familial cluster of pneumonia associated with the 2019 novel coronavirus indicating person-to-person transmission: a study of a family cluster. *Lancet* **395**, 514-523, doi:10.1016/S0140-6736(20)30154-9 (2020).
- 422 Wang, C., Horby, P. W., Hayden, F. G. & Gao, G. F. A novel coronavirus outbreak of global health concern. *Lancet* **395**, 470-473, doi:10.1016/S0140-6736(20)30185-9 (2020).
- 423 World Health Organization. Report of the WHO-China Joint Mission on Coronavirus Disease 2019 (COVID-19). (2020).
- 424 World Health Organization. Coronavirus disease (COVID-2019) situation reports. (2020).
- 425 Li, Q. *et al.* Early transmission dynamics in Wuhan, China, of novel coronavirus-infected pneumonia. *N. Engl. J. Med.* **382**, 1199-1207, doi:10.1056/NEJMoa2001316 (2020).
- 426 Yang, D. D., Dai, X. F., Deng, Y. P., Lu, W. Q. & Jiang, Z. G. Changes in attitudes toward wildlife and wildlife meats in Hunan Province, central China, before and after the severe acute respiratory syndrome outbreak. *Integrative Zoology* **2**, 19-25, doi:10.1111/j.1749-4877.2007.00043.x (2007).
- 427 Zhang, L. & Yin, F. Wildlife consumption and conservation awareness in China: a long way to go. *Biodivers. Conserv.* **23**, 2371-2381, doi:10.1007/s10531-014-0708-4 (2014).
- 428 Domenech, J., Lubroth, J., Eddi, C., Martin, V. & Roger, F. Regional and international approaches on prevention and control of animal transboundary and emerging diseases. *Impact of Emerging Zoonotic Diseases on Animal Health* **1081**, 90-107, doi:10.1196/annals.1373.010 (2006).
- 429 Thiermann, A. B. Globalization, international trade and animal health: the new roles of OIE. *Prev. Vet. Med.* **67**, 101-108, doi:10.1016/j.prevetmed.2004.11.009 (2005).
- 430 Travis, D. A., Watson, R. P. & Tauer, A. The spread of pathogens through trade in wildlife. *Revue Scientifique Et Technique-Office International Des Epizooties* **30**, 219-239 (2011).
- 431 CITES. Appendices I, II and III valid from 28 August 2020. (2020).
- 432 Bragagnolo, C. *et al.* Hunting in Brazil: What are the options? *Perspectives in Ecology and Conservation* **17**, 71-79, doi:https://doi.org/10.1016/j.pecon.2019.03.001 (2019).
- 433 Andel, T. v., MacKinven, A. & Bánki, O. *Commercial non-timber forest products of the Guiana shield: an inventory of commercial NTFP extraction and possibilities for sustainable harvesting.* (Netherlands Committee for IUCN, 2003).
- 434 Lin, J. Tackling Southeast Asia's illegal wildlife trade. *Sybil* **9**, 191 (2005).
- 435 Rhyne, A. L. *et al.* Revealing the appetite of the marine aquarium fish trade: the volume and biodiversity of fish imported into the United States. *PLoS One* **7**, e35808, doi:10.1371/journal.pone.0035808 (2012).
- 436 Steensels, M., Van Borm, S., Boschmans, M. & van den Berg, T. Lethality and molecular characterization of an HPAI H5N1 virus isolated from eagles smuggled from Thailand into Europe. *Avian Diseases* **51**, 401-407, doi:10.1637/7554-033106r.1 (2007).
- 437 Van Borm, S. *et al.* Highly pathogenic H5N1 influenza virus in smuggled Thai eagles, Belgium. *Emerg. Infect. Dis.* **11**, 702-705, doi:10.3201/eid1105.050211 (2005).
- 438 Phelps, J. & Webb, E. L. "Invisible" wildlife trades: Southeast Asia's undocumented illegal trade in wild ornamental plants. *Biological Conservation* **186**, 296-305, doi:https://doi.org/10.1016/j.biocon.2015.03.030 (2015).
- 439 Blundell, A. G. & Mascia, M. B. Discrepancies in reported levels of international wildlife trade. *Conserv. Biol.* **19**, 2020-2025, doi:10.1111/j.1523-1739.2005.00253.x (2005).
- 440 Poole, C. M. & Shepherd, C. R. Shades of grey: the legal trade in CITES-listed birds in Singapore, notably the globally threatened African grey parrot *Psittacus erithacus*. *Oryx* **51**, 411-417, doi:10.1017/S0030605314000234 (2017).
- 441 Harrington, L. A. *et al.* Snakes and ladders: a review of ball python production in West Africa for the global pet market. *Nature Conservation-Bulgaria* **41**, 1-24, doi:10.3897/natureconservation.41.51270 (2020).
- 442 Phelps, J., Webb, E. L., Bickford, D., Nijman, V. & Sodhi, N. S. Boosting CITES. *Science* **330**, 1752-1753, doi:10.1126/science.1195558 (2010).
- 443 Challender, D. W. S., Harrop, S. R. & MacMillan, D. C. Towards informed and multi-faceted wildlife trade interventions. *Global Ecology and Conservation* **3**, 129-148, doi:10.1016/j.gecco.2014.11.010 (2015).
- 444 Vitousek, P. M., Mooney, H. A., Lubchenco, J. & Melillo, J. M. Human domination of Earth's ecosystems. *Science* **277**, 494 (1997).
- 445 Harrison, R. D. *et al.* Impacts of hunting on tropical forests in Southeast Asia. *Conserv. Biol.* **30**, 972-981, doi:10.1111/cobi.12785 (2016).
- 446 Ripple, W. J. *et al.* Bushmeat hunting and extinction risk to the world's mammals. *Royal Society Open Science* **3**, 160498, doi:10.1098/rsos.160498 (2016).

- 447 Abernethy, K., Coad, L., Taylor, G., Lee, M. & Maisels, F. Extent and ecological consequences of hunting in Central African rainforests in the twenty-first century. *Philosophical Transactions of the Royal Society B: Biological Sciences* **368**, 20120303 (2013).
- 448 Taylor, G. *et al.* Synthesising bushmeat research effort in West and Central Africa: a new regional database. *Biol. Conserv.* **181**, 199-205, doi:10.1016/j.biocon.2014.11.001 (2015).
- 449 GRASP & IUCN. Report to the CITES Standing Committee on the status of great apes. *United Nations Environment Programme Great Apes Survival Partnership, Nairobi, and International Union for Conservation of Nature, Gland.* (2018).
- 450 Clarke, A. & Babic, A. Wildlife trafficking trends in sub-Saharan Africa. 57-77 (2016).
- 451 CITES. Report on the monitoring the illegal killing of elephants (MIKE). 18<sup>th</sup> meeting of the Conference of the Parties, Colombo (Sri Lanka). (CITES, 2019).
- 452 United Nations Office on Drugs and Crime. World wildlife crime report 2020. (2020).
- 453 Narain, D., Maron, M., Teo, H. C., Hussey, K. & Lechner, A. M. Best-practice biodiversity safeguards for Belt and Road Initiative's financiers. *Nature Sustainability* **3**, 650-657, doi:10.1038/s41893-020-0528-3 (2020).
- 454 Hughes, A. C. *et al.* Horizon scan of the Belt and Road Initiative. *Trends Ecol. Evol.* **35**, 583-593, doi:10.1016/j.tree.2020.02.005 (2020).
- 455 Morcatty, T. *et al.* Illegal trade in wild cats and its link to Chinese-led development in Central and South America. *Conservation Biology* (2020).
- 456 Yu, H. J. *et al.* Effect of closure of live poultry markets on poultry-to-person transmission of avian influenza A H7N9 virus: an ecological study. *Lancet* **383**, 541-548, doi:10.1016/S0140-6736(13)61904-2 (2014).
- 457 Peiris, J. S. *et al.* Interventions to reduce zoonotic and pandemic risks from avian influenza in Asia. *Lancet Infect. Dis.* **16**, 252-258, doi:10.1016/S1473-3099(15)00502-2 (2016).
- 458 Zhigang, J. Insights on the legislation, law enforcement and management of zoonosis from the epidemic of new coronavirus pneumonia (COVID-19). *Biodiversity Science* **28**, 256-261, doi:10.17520/biods.2020053 (2020).
- 459 Cooney, R. & Jepson, P. The international wild bird trade: what's wrong with blanket bans? *Oryx* **40**, 18-23, doi:10.1017/s0030605306000056 (2005).
- 460 Meijer, W., Scheer, S., Whan, E., Yang, C. & Kritski, E. Demand under the ban – China ivory consumption research post-ban 2018. (TRAFFIC and WWF, Beijing, China, 2018).
- 461 Zhou, X. H. *et al.* Elephant poaching and the ivory trade: the impact of demand reduction and enforcement efforts by China from 2005-2017. *Global Ecology and Conservation* **16**, e00486, doi:10.1016/j.gecco.2018.e00486 (2018).
- 462 Verissimo, D. & Wan, A. K. Y. Characterizing efforts to reduce consumer demand for wildlife products. *Conservation Biology* **33**, 623-633, doi:10.1111/cobi.13227 (2019).
- 463 Challender, D. W. S. & MacMillan, D. C. Poaching is more than an enforcement problem. *Conservation Letters* **7**, 484-494, doi:10.1111/conl.12082 (2014).
- 464 Roe, D. & Booker, F. Engaging local communities in tackling illegal wildlife trade: a synthesis of approaches and lessons for best practice. *Conservation Science and Practice* **1**, e26, doi:10.1111/csp2.26 (2019).
- 465 Eshoo, P. F., Johnson, A., Duangdala, S. & Hansel, T. Design, monitoring and evaluation of a direct payments approach for an ecotourism strategy to reduce illegal hunting and trade of wildlife in Lao PDR. *PLoS One* **13**, e0186133, doi:10.1371/journal.pone.0186133 (2018).
- 466 Clements, T. *et al.* Payments for biodiversity conservation in the context of weak institutions: comparison of three programs from Cambodia. *Ecol. Econ.* **69**, 1283-1291, doi:10.1016/j.ecolecon.2009.11.010 (2010).
- 467 Ravenelle, J. & Nyhus, P. J. Global patterns and trends in human-wildlife conflict compensation. *Conserv. Biol.* **31**, 1247-1256, doi:10.1111/cobi.12948 (2017).
- 468 Hoon, P. Elephants are like our diamonds: recentralizing community based natural resource management in Botswana, 1996-2012. *African Studies Quarterly* **15**, 55 (2014).
- 469 Salazar, G. & Sunagawa, S. Marine microbial diversity. *Curr. Biol.* **27**, R489-R494, doi:DOI 10.1016/j.cub.2017.01.017 (2017).
- 470 Mora, C., Tittensor, D. P., Adl, S., Simpson, A. G. & Worm, B. How many species are there on Earth and in the ocean? *PLoS Biol* **9**, e1001127 (2011).
- 471 Thompson, L. R. *et al.* A communal catalogue reveals earth's multiscale microbial diversity. *Nature* **551**, 457-+, doi:10.1038/nature24621 (2017).
- 472 Berg, G. *et al.* Plant microbial diversity is suggested as the key to future biocontrol and health trends. *FEMS Microbiol. Ecol.* **93**, doi:10.1093/femsec/fix050 (2017).
- 473 Suttle, C. A. Marine viruses--major players in the global ecosystem. *Nat. Rev. Microbiol.* **5**, 801-812, doi:10.1038/nrmicro1750 (2007).

- 474 Newman, D. J. & Cragg, G. M. Natural products as sources of new drugs from 1981 to 2014. *J. Nat. Prod.* **79**, 629-661, doi:10.1021/acs.jnatprod.5b01055 (2016).
- 475 Wu, B. *et al.* Current insights into fungal species diversity and perspective on naming the environmental DNA sequences of fungi. *Mycology* **10**, 127-140 (2019).
- 476 Kardos, N. & Demain, A. L. Penicillin: the medicine with the greatest impact on therapeutic outcomes. *Appl Microbiol Biotechnol* **92**, 677-687, doi:10.1007/s00253-011-3587-6 (2011).
- 477 Van Voorhis, W. C., van Huijsduijnen, R. H. & Wells, T. N. Profile of William C. Campbell, Satoshi Ōmura, and Youyou Tu, 2015 Nobel Laureates in Physiology or Medicine. *Proceedings of the National Academy of Sciences* **112**, 15773-15776 (2015).
- 478 Chien, A., Edgar, D. B. & Trela, J. M. Deoxyribonucleic acid polymerase from the extreme thermophile *Thermus aquaticus*. *Journal of bacteriology* **127**, 1550-1557 (1976).
- 479 Cong, L. *et al.* Multiplex genome engineering using CRISPR/Cas systems. *Science* **339**, 819-823, doi:10.1126/science.1231143 (2013).
- 480 Alphey, L. Can CRISPR-Cas9 gene drives curb malaria? *Nature biotechnology* **34**, 149-150 (2016).
- 481 Gootenberg, J. S. *et al.* Nucleic acid detection with CRISPR-Cas13a/C2c2. *Science* **356**, 438-442, doi:10.1126/science.aam9321 (2017).
- 482 Xu, L. L. *et al.* Angiotensin-converting enzyme 2 (ACE2) from raccoon dog can serve as an efficient receptor for the spike protein of severe acute respiratory syndrome coronavirus. *J. Gen. Virol.* **90**, 2695-2703, doi:10.1099/vir.0.013490-0 (2009).
- 483 Lall, S. SHERLOCK-based one-step test provides rapid and sensitive Covid-19 detection: New CRISPR-based research tool delivers results in an hour; researchers share protocol and kits to advance research and move toward clinical validation. *MIT News* (2020).
- 484 Houssen, W., Sara, R. & Jaspars, M. Digital sequence information on genetic resources: concept, scope and current use. (Secretariat of the Convention on Biological Diversity, Montreal, Canada, 2020).
- 485 Lead, C., Beattie, A. J., Barthlott, W. & Rosenthal, J. New products and industries from biodiversity. *Ecosystems and Human Well-Being: Current State and Trends: Findings of the Condition and Trends Working Group* **1**, 271 (2005).
- 486 Ahn, M. *et al.* Dampened NLRP3-mediated inflammation in bats and implications for a special viral reservoir host. *Nat Microbiol* **4**, 789-799, doi:10.1038/s41564-019-0371-3 (2019).
- 487 Hayman, D. T. S. Bat tolerance to viral infections. *Nature Microbiology* **4**, 728-729, doi:10.1038/s41564-019-0430-9 (2019).
- 488 Jebb, D. *et al.* Six reference-quality genomes reveal evolution of bat adaptations. *Nature* **583**, 578-+, doi:10.1038/s41586-020-2486-3 (2020).
- 489 Neergheen-Bhujun, V. *et al.* Biodiversity, drug discovery, and the future of global health: Introducing the biodiversity to biomedicine consortium, a call to action. *Journal of Global Health* **7**, doi:10.7189/jogh.07.020304 (2017).
- 490 Pearce, D. W. The value of biodiversity. *Microbial Diversity and Bioprospecting*, 469-475 (2003).
- 491 Rourke, M., Eccleston-Turner, M., Phelan, A. & Gostin, L. Policy opportunities to enhance sharing for pandemic research. *Science* **368**, 716-718, doi:10.1126/science.abb9342 (2020).
- 492 de Oliveira, E. A. *et al.* Legacy of Amazonian Dark Earth soils on forest structure and species composition. *Global Ecology and Biogeography* **29**, 1458-1473 (2020).
- 493 Levis, C. *et al.* Persistent effects of pre-Columbian plant domestication on Amazonian forest composition. *Science* **355**, 925-931, doi:10.1126/science.aal0157 (2017).
- 494 McMichael, C. N. H., Matthews-Bird, F., Farfan-Rios, W. & Feeley, K. J. Ancient human disturbances may be skewing our understanding of Amazonian forests. *Proc. Natl. Acad. Sci. U. S. A.* **114**, 522-527, doi:10.1073/pnas.1614577114 (2017).
- 495 Kinghorn, A. D., Pan, L., Fletcher, J. N. & Chai, H. Y. The relevance of higher plants in lead compound discovery programs. *J. Nat. Prod.* **74**, 1539-1555, doi:10.1021/np200391c (2011).
- 496 Jeffreys, D. Aspirin: the remarkable story of a wonder drug. (Bloomsbury Publishing USA, 2008).
- 497 Willcox, M., Bodeker, G., Rasoanaivo, P. & Addae-Kyereme, J. Traditional medicinal plants and malaria. (CRC press, 2004).
- 498 Tan, G., Gyllenhaal, C. & Soejarto, D. D. Biodiversity as a source of anticancer drugs. *Curr. Drug Targets* **7**, 265-277, doi:10.2174/138945006776054942 (2006).
- 499 Xiong, X., Wang, P., Su, K., Cho, W. C. & Xing, Y. Chinese herbal medicine for coronavirus disease 2019: A systematic review and meta-analysis. *Pharmacol. Res.* **160**, 105056, doi:10.1016/j.phrs.2020.105056 (2020).
- 500 Hepburn, M. H. Protecting intellectual property rights and traditional ecological knowledge: a critical look at Peru's law 27811. *Hum. Organ.* **79**, 69-79 (2020).



- 501 McChesney, J. D., Venkataraman, S. K. & Henri, J. T. Plant natural products: back to the future or into extinction? *Phytochemistry* **68**, 2015-2022, doi:10.1016/j.phytochem.2007.04.032 (2007).
- 502 Kingston, D. G. Modern natural products drug discovery and its relevance to biodiversity conservation. *J. Nat. Prod.* **74**, 496-511, doi:10.1021/np100550t (2011).
- 503 Convention on Biological Diversity. The Nagoya Protocol on Access to Genetic Resources and the Fair and Equitable Sharing of Benefits Arising from their Utilization (ABS) to the Convention on Biological Diversity. (2010).
- 504 Prathapan, K. D. *et al.* When the cure kills-CBD limits biodiversity research National laws fearing biopiracy squelch taxonomy studies. *Science* **360**, 1405-1406, doi:10.1126/science.aat9844 (2018).
- 505 World Health Organization. Decision WHA72(12) OP 1(a). Report on Influenza Virus Sharing. (2020).
- 506 World Health Organization. *International health regulations (2005)*. (World Health Organization, 2008).
- 507 World Health Organization. Pandemic Influenza Preparedness (PIP) Framework. (2011).
- 508 Rourke, M. F., Phelan, A. & Lawson, C. Access and benefit-sharing following the synthesis of horsepox virus. *Nat. Biotechnol.* **38**, 537-539, doi:10.1038/s41587-020-0518-z (2020).
- 509 Lawson, C., Humphries, F. & Rourke, M. The future of information under the CBD, Nagoya Protocol, Plant Treaty, and PIP Framework. *Journal of World Intellectual Property* **22**, 103-119, doi:10.1111/jwip.12118 (2019).
- 510 Crager, S. E. Improving global access to new vaccines: intellectual property, technology transfer, and regulatory pathways. *Am. J. Public Health* **108**, S414-S420, doi:10.2105/Ajph.2014.302236 (2018).
- 511 Chandrasekharan, S. *et al.* Intellectual property rights and challenges for development of affordable human papillomavirus, rotavirus and pneumococcal vaccines: Patent landscaping and perspectives of developing country vaccine manufacturers. *Vaccine* **33**, 6366-6370, doi:10.1016/j.vaccine.2015.08.063 (2015).
- 512 Santos Rutschman, A. The Intellectual Property of Vaccines: Takeaways from Recent Infectious Disease Outbreaks. *Michigan Law Review Online* (2020).
- 513 Acharya, A. Making a COVID-19 vaccine globally available once developed. (2020).
- 514 Forsythe, S., Cohen, J., Neumann, P., Bertozzi, S. M. & Kinghorn, A. The economic and public health imperatives around making potential coronavirus disease-2019 treatments available and affordable. (2020).
- 515 Fedson, D. S. Pandemic influenza and the global vaccine supply. *Clin. Infect. Dis.* **36**, 1552-1561, doi:10.1086/375056 (2003).
- 516 Watsa, M. & Wildlife Disease Surveillance Focus, G. Rigorous wildlife disease surveillance. *Science* **369**, 145-147, doi:10.1126/science.abc0017 (2020).
- 517 Reich, M. R. The global drug gap. *Science* **287**, 1979-1981, doi:10.1126/science.287.5460.1979 (2000).
- 518 Campbell, J. D. & Kalo, Z. Fair global drug pricing. *Expert Rev. Pharmacoecon. Outcomes Res.* **18**, 581-583, doi:10.1080/14737167.2018.1524296 (2018).
- 519 Cromie R. Wetland Pest and Disease Regulation. In: Finlayson C. *et al.* (eds) *The Wetland Book*. Springer, Dordrecht., doi:https://doi.org/10.1007/978-94-007-6172-8\_228-2 (2016).
- 520 Carver S., Slaney D., Leisnham P. & Weinstein P. *Healthy Wetlands, Healthy People: Mosquito Borne Disease*. In: Finlayson C., Horwitz P., Weinstein P. (eds) *Wetlands and Human Health. Wetlands: Ecology, Conservation and Management*. Vol. 5 (Springer, Dordrecht, 2015).
- 521 Anderson, N. E. *et al.* Sleeping sickness and its relationship with development and biodiversity conservation in the Luangwa Valley, Zambia. *Parasites & Vectors* **8**, 224, doi:10.1186/s13071-015-0827-0 (2015).
- 522 Grier, J. W. Ban of DDT and subsequent recovery of reproduction in bald eagles. *Science* **218**, 1232-1235, doi:DOI 10.1126/science.7146905 (1982).
- 523 Corrales-Aguilar, E. & Schwemmler, M. Bats and Viruses: Current Research and Future Trends. *Caister Academic Press* **224** pp (2020).
- 524 Bittel, J. Experts urge people all over the world to stop killing bats out of fears of coronavirus: attacking bats does nothing to protect people from COVID-19 and sometimes, it can make things worse. (Natural Resources Defense Council, 2020).
- 525 Pereira, M. J. R., Bernard, E. & Aguiar, L. M. S. Bats and COVID-19: villains or victims? *Biota Neotropica* **20**, doi:ARTN e20201055 10.1590/1676-0611-BN-2020-1055 (2020).
- 526 Fenton, M. B., Mubareka, S., Tsang, S. M., Simmons, N. B. & Becker, D. J. COVID-19 and threats to bats. *Facets* **5**, 349-352, doi:10.1139/facets-2020-0028 (2020).
- 527 Rocha, R. *et al.* Bat conservation and zoonotic disease risk: a research agenda to prevent misguided persecution in the aftermath of COVID-19. *Animal Conservation* **n/a**, doi:10.1111/acv.12636 (2020).
- 528 Zhao, H. COVID-19 drives new threat to bats in China. *Science* **367**, 1436, doi:10.1126/science.abb3088 (2020).
- 529 Bennett, R. & Willis, K. The value of badger populations and control of tuberculosis in cattle in England and Wales: A note. *Journal of Agricultural Economics* **58**, 152-156, doi:10.1111/j.1477-9552.2007.00079.x (2007).

- 530 Woodroffe, R. *et al.* Culling and cattle controls influence tuberculosis risk for badgers. *Proc. Natl. Acad. Sci. U. S. A.* **103**, 14713-14717 (2006).
- 531 Downs, S. H. *et al.* Assessing effects from four years of industry-led badger culling in England on the incidence of bovine tuberculosis in cattle, 2013-2017. *Sci. Rep.* **9**, 14666, doi:10.1038/s41598-019-49957-6 (2019).
- 532 Miguel, E. *et al.* A systemic approach to assess the potential and risks of wildlife culling for infectious disease control. *Communications Biology* **3**, 353, doi:10.1038/s42003-020-1032-z (2020).
- 533 Olival, K. J. To Cull, or Not To Cull, Bat is the Question. *Ecohealth* **13**, 6-8, doi:10.1007/s10393-015-1075-7 (2016).
- 534 Kunz, T. H., de Torrez, E. B., Bauer, D., Lobova, T. & Fleming, T. H. in *Year in Ecology and Conservation Biology* Vol. 1223 Annals of the New York Academy of Sciences (eds R. S. Ostfeld & W. H. Schlesinger) 1-38 (2011).
- 535 Aizpurua, O. *et al.* Agriculture shapes the trophic niche of a bat preying on multiple pest arthropods across Europe: evidence from DNA metabarcoding. *Mol. Ecol.* **27**, 815-825, doi:10.1111/mec.14474 (2018).
- 536 Amman, B. R. *et al.* Marburgvirus resurgence in kitaka mine bat population after extermination attempts, Uganda. *Emerg. Infect. Dis.* **20**, 1761-1764, doi:10.3201/eid2010.140696 (2014).
- 537 Yong, D. L., Ng, D., Xiong, G. & Fam, S. D. Don't cull wild birds yet. *Science* **340**, 681-682, doi:10.1126/science.340.6133.681-a (2013).
- 538 BirdLife International. *Avian Influenza*, <[http://www.birdlife.org/action/science/species/avian\\_flu/index?gclid=CjwKCAjw9vn4BRBaEiwAh0muDKxxxDR3gP5lemXU5wUd1q9HmiQf90w-BdUdctgcvIIa9oC-8FMR0RoChnAQAvD\\_BwE#top](http://www.birdlife.org/action/science/species/avian_flu/index?gclid=CjwKCAjw9vn4BRBaEiwAh0muDKxxxDR3gP5lemXU5wUd1q9HmiQf90w-BdUdctgcvIIa9oC-8FMR0RoChnAQAvD_BwE#top)> (accessed on July 30, 2020).
- 539 World Health Organization. Cleaning and disinfection of environmental surfaces in the context of COVID-19 (No. WHO/2019-nCoV/Disinfection/2020.1). (2020).
- 540 El-Nahhal, I. & El-Nahhal, Y. Ecological consequences of COVID-19 outbreak. *Journal of Water Science and Engineering* **1**, 1-5 (2020).
- 541 Zhang, H., Tang, W. Z., Chen, Y. S. & Yin, W. Disinfection threatens aquatic ecosystems. *Science* **368**, 146-147, doi:10.1126/science.abb8905 (2020).
- 542 Giraudeau, M., Sepp, T., Ujvari, B., Ewald, P. W. & Thomas, F. Human activities might influence oncogenic processes in wild animal populations. *Nature Ecology & Evolution* **2**, 1065-1070, doi:10.1038/s41559-018-0558-7 (2018).
- 543 Sepp, T., Ujvari, B., Ewald, P. W., Thomas, F. & Giraudeau, M. Urban environment and cancer in wildlife: available evidence and future research avenues. *Proceedings of the Royal Society B-Biological Sciences* **286**, 20182434, doi:10.1098/rspb.2018.2434 (2019).
- 544 Nabi, G. *et al.* Massive use of disinfectants against COVID-19 poses potential risks to urban wildlife. *Environ. Res.* **188**, 109916, doi:10.1016/j.envres.2020.109916 (2020).
- 545 Kideghesho, J. R., Rija, A. A., Mwamende, K. A. & Selemani, I. S. Emerging issues and challenges in conservation of biodiversity in the rangelands of Tanzania. *Nature Conservation-Bulgaria*, 1-29, doi:10.3897/natureconservation.6.5407 (2013).
- 546 Yager, J. E., Kadiyala, S. & Weiser, S. D. HIV/AIDS, food supplementation and livelihood programs in Uganda: a way forward? *PloS one* **6**, e26117 (2011).
- 547 Völker, M. & Waibel, H. Do rural households extract more forest products in times of crisis? Evidence from the mountainous uplands of Vietnam. *Forest Policy and Economics* **12**, 407-414 (2010).
- 548 McSweeney, K. Forest product sale as natural insurance: The effects of household characteristics and the nature of shock in eastern Honduras. *Society & Natural Resources* **17**, 39-56, doi:10.1080/08941920490247245 (2004).
- 549 Messenger, A. M., Barnes, A. N. & Gray, G. C. Reverse zoonotic disease transmission (zooanthroponosis): a systematic review of seldom-documented human biological threats to animals. *PLoS One* **9**, e89055, doi:10.1371/journal.pone.0089055 (2014).
- 550 O'hanlon, S. J. *et al.* Recent Asian origin of chytrid fungi causing global amphibian declines. *Science* **360**, 621-627 (2018).
- 551 Smith, G. J. D. *et al.* Origins and evolutionary genomics of the 2009 swine-origin H1N1 influenza A epidemic. *Nature* **459**, 1122-U1107, doi:10.1038/nature08182 (2009).
- 552 Martelli, P. *et al.* Influenza A(H1N1)pdm09 virus infection in a captive giant panda, Hong Kong. *Emerg. Infect. Dis.* **25**, 2303-2306, doi:10.3201/eid2512.191143 (2019).
- 553 Veldhuis Kroeze, E. J. B. & Kuiken, T. Sporadic influenza A virus infections of miscellaneous mammal species. *Animal Influenza*, 557-593, doi:10.1002/9781118924341.ch23 (2016).
- 554 Scully, E. J. *et al.* Lethal respiratory disease associated with human rhinovirus C in wild chimpanzees, Uganda, 2013. *Emerg. Infect. Dis.* **24**, 267-274, doi:10.3201/eid2402.170778 (2018).
- 555 Negrey, J. D. *et al.* Simultaneous outbreaks of respiratory disease in wild chimpanzees caused by distinct viruses of human origin. *Emerg Microbes Infect* **8**, 139-149, doi:10.1080/22221751.2018.1563456 (2019).

- 556 Kondgen, S. *et al.* Pandemic human viruses cause decline of endangered great apes. *Curr. Biol.* **18**, 260-264, doi:10.1016/j.cub.2008.01.012 (2008).
- 557 Fernandes, N. C. C. D. *et al.* Outbreak of Yellow Fever among nonhuman primates, Espirito Santo, Brazil, 2017. *Emerg. Infect. Dis.* **23**, 2038-2041, doi:10.3201/eid2312.170685 (2017).
- 558 Silva, N. I. O. *et al.* Recent sylvatic yellow fever virus transmission in Brazil: the news from an old disease. *Virology* **17**, 9, doi:10.1186/s12985-019-1277-7 (2020).
- 559 Almeida, M. A. *et al.* Surveillance for Yellow Fever virus in non-human primates in southern Brazil, 2001-2011: a tool for prioritizing human populations for vaccination. *PLoS Negl. Trop. Dis.* **8**, e2741, doi:10.1371/journal.pntd.0002741 (2014).
- 560 Bloomfield, S. J. *et al.* Genomic analysis of *Salmonella enterica* serovar Typhimurium DT160 associated with a 14-year outbreak, New Zealand, 1998-2012. *Emerg. Infect. Dis.* **23**, 906-913, doi:10.3201/eid2306.161934 (2017).
- 561 Parsons, M. B. *et al.* Epidemiology and molecular characterization of cryptosporidium spp. in humans, wild primates, and domesticated animals in the greater gombe ecosystem, Tanzania. *PLoS Negl. Trop. Dis.* **9**, e0003529, doi:10.1371/journal.pntd.0003529 (2015).
- 562 Deere, J. R. *et al.* Entamoeba histolytica infection in humans, chimpanzees and baboons in the Greater Gombe Ecosystem, Tanzania. *Parasitology* **146**, 1116-1122, doi:10.1017/s0031182018001397 (2019).
- 563 Leroy, E. M., Ar Gouilh, M. & Brugere-Picoux, J. The risk of SARS-CoV-2 transmission to pets and other wild and domestic animals strongly mandates a one-health strategy to control the COVID-19 pandemic. *One Health* **10**, 100133, doi:10.1016/j.onehlt.2020.100133 (2020).
- 564 Shi, J. Z. *et al.* Susceptibility of ferrets, cats, dogs, and other domesticated animals to SARS-coronavirus 2. *Science* **368**, 1016+, doi:10.1126/science.abb7015 (2020).
- 565 Olival, K. J. *et al.* Possibility for reverse zoonotic transmission of SARS-CoV-2 to free-ranging wildlife: a case study of bats. *PLoS Pathog.* **16**, e1008758, doi:10.1371/journal.ppat.1008758 (2020).
- 566 Fagre, A. *et al.* SARS-CoV-2 infection, neuropathogenesis and transmission among deer mice: Implications for reverse zoonosis to New World rodents. *bioRxiv*, 2020.2008.2007.241810, doi:10.1101/2020.08.07.241810 (2020).
- 567 Gillespie, T. R. & Leendertz, F. H. COVID-19: protect great apes during human pandemic. *Nature* **579**, 497.
- 568 Bates, A. E., Primack, R. B., Moraga, P. & Duarte, C. M. COVID-19 pandemic and associated lockdown as a "Global Human Confinement Experiment" to investigate biodiversity conservation. *Biological Conservation*, 108665 (2020).
- 569 Rondeau, D., Perry, B. & Grimard, F. The consequences of COVID-19 and other disasters for wildlife and biodiversity. *Environ Resour Econ (Dordr)* **76**, 945-961, doi:10.1007/s10640-020-00480-7 (2020).
- 570 Arony, E. How is covid-19 affecting the fisheries and aquaculture food systems. *Global Fishing Watch* June 12 (2020).
- 571 Food and Agriculture Organization. How is COVID-19 affecting the fisheries and aquaculture food systems. Rome., (2020).
- 572 Rutz, C. *et al.* COVID-19 lockdown allows researchers to quantify the effects of human activity on wildlife. *Nat Ecol Evol* **4**, 1156-1159, doi:10.1038/s41559-020-1237-z (2020).
- 573 Muhammad, S., Long, X. & Salman, M. COVID-19 pandemic and environmental pollution: a blessing in disguise? *Science of The Total Environment*, 138820 (2020).
- 574 Dutheil, F., Baker, J. S. & Navel, V. COVID-19 as a factor influencing air pollution? *Environmental Pollution (Barking, Essex: 1987)* **263**, 114466 (2020).
- 575 He, G. J., Pan, Y. H. & Tanaka, T. The short-term impacts of COVID-19 lockdown on urban air pollution in China. *Nature Sustainability*, doi:10.1038/s41893-020-0581-y (2020).
- 576 Mahato, S., Pal, S. & Ghosh, K. G. Effect of lockdown amid COVID-19 pandemic on air quality of the megacity Delhi, India. *Sci. Total Environ.* **730**, 139086, doi:10.1016/j.scitotenv.2020.139086 (2020).
- 577 Abdullah, S. *et al.* Air quality status during 2020 Malaysia Movement Control Order (MCO) due to 2019 novel coronavirus (2019-nCoV) pandemic. *Science of The Total Environment* **729**, 139022 (2020).
- 578 Collivignarelli, M. C. *et al.* Lockdown for CoViD-2019 in Milan: What are the effects on air quality? *Science of The Total Environment* **732**, 139280 (2020).
- 579 Dantas, G., Siciliano, B., Franca, B. B., da Silva, C. M. & Arbilla, G. The impact of COVID-19 partial lockdown on the air quality of the city of Rio de Janeiro, Brazil. *Sci. Total Environ.* **729**, 139085, doi:10.1016/j.scitotenv.2020.139085 (2020).
- 580 Le Quéré, C. *et al.* Temporary reduction in daily global CO2 emissions during the COVID-19 forced confinement. *Nature Climate Change*, 1-7 (2020).

- 581 Forster, P. M. *et al.* Current and future global climate impacts resulting from COVID-19. *Nature Climate Change* **10**, 913-919, doi:10.1038/s41558-020-0883-0 (2020).
- 582 Houlden, V., Weich, S., de Albuquerque, J., Jarvis, S. & Rees, K. The relationship between greenspace and the mental wellbeing of adults: A systematic review. *PLoS One* **13**, e0203000, doi:10.1371/journal.pone.0203000 (2018).
- 583 Bratman, G. N. *et al.* Nature and mental health: an ecosystem service perspective. *Sci Adv* **5**, eaax0903, doi:10.1126/sciadv.aax0903 (2019).
- 584 Corlett, R. T. *et al.* Impacts of the coronavirus pandemic on biodiversity conservation. *Biol. Conserv.* **246**, 108571-108571, doi:10.1016/j.biocon.2020.108571 (2020).
- 585 International Fund for Animal Welfare. Ranger FAQ: Protecting wildlife in Africa during COVID-19. (2020).
- 586 Ghosal, A. & Casey, M. Coronavirus lockdowns increase poaching in Asia, Africa. (2020).
- 587 World Travel & Tourism Council (WTTC). Co-ordination between public and private sectors is key to tackling the coronavirus. (2020).
- 588 Novelli, M., Burgess, L. G., Jones, A. & Ritchie, B. W. 'No Ebola...still doomed' – the Ebola-induced tourism crisis. *Annals of Tourism Research* **70**, 76-87, doi:10.1016/j.annals.2018.03.006 (2018).
- 589 World Tourism Organization. Towards Measuring the Economic Value of Wildlife Watching Tourism in Africa—Briefing Paper, UNWTO, Madrid., (2014).
- 590 Coke-Hamilton, P. in *Conferencia de las Naciones Unidas sobre Comercio y Desarrollo* (UNCTAD).
- 591 Newsome, D. The collapse of tourism and its impact on wildlife tourism destinations. *Journal of Tourism Futures* (2020).
- 592 Foroudi, L. *Under the cover of lockdown, illegal logging surges in Tunisia*, < [\(2020\).](https://www.reuters.com/article/us-health-coronavirus-tunisia-logging-fe/under-the-cover-of-lockdown-illegal-logging-surges-in-tunisia-idUSKBN22D4H5#:~:text=Over%20two%20nights%20in%20early,the%20country's%20forestry%20agency%20said.></a> (2020).</p>
<p>593 Karmakar, R. Amid lockdown, poachers eye rhino horns. <i>The Hindu April</i> <b>14</b> (2020).</p>
<p>594 Save The Rhino Foundation. <i>The impact of Covid-19 on rhinos</i>, <<a href=)
- 595 Sishi, S. & Cocks, T. South Africa dehorn dozens of rhinos to prevent lockdown poaching surge. (2020).
- 596 Crudge, B., Nguyen, T. & Cao, T. T. The challenges and conservation implications of bear bile farming in Viet Nam. *Oryx*, 1-8 (2018).
- 597 Saadat, S., Rawtani, D. & Hussain, C. M. Environmental perspective of COVID-19. *Sci. Total Environ.* **728**, 138870, doi:10.1016/j.scitotenv.2020.138870 (2020).
- 598 Fadare, O. O. & Okoffo, E. D. Covid-19 face masks: A potential source of microplastic fibers in the environment. *Sci. Total Environ.* **737**, 140279, doi:10.1016/j.scitotenv.2020.140279 (2020).
- 599 Reid, A. J. *et al.* Emerging threats and persistent conservation challenges for freshwater biodiversity. *Biological Reviews* **94**, 849-873, doi:10.1111/brv.12480 (2019).
- 600 Vanapalli, K. R. *et al.* Challenges and strategies for effective plastic waste management during and post COVID-19 pandemic. *Sci. Total Environ.* **750**, 141514, doi:10.1016/j.scitotenv.2020.141514 (2020).
- 601 Allison, A. L. *et al.* The environmental dangers of employing single-use face masks as part of a COVID-19 exit strategy. (2020).
- 602 Donovan, G. H., Michael, Y. L., Gatzolis, D., Mannelje, A. & Douwes, J. Association between exposure to the natural environment, rurality, and attention-deficit hyperactivity disorder in children in New Zealand: a linkage study. *Lancet Planetary Health* **3**, E226-E234, doi:10.1016/S2542-5196(19)30070-1 (2019).
- 603 Donovan, G. H., Gatzolis, D., Longley, I. & Douwes, J. Vegetation diversity protects against childhood asthma: results from a large New Zealand birth cohort. *Nat Plants* **4**, 358-364, doi:10.1038/s41477-018-0151-8 (2018).
- 604 Wilkinson, D. A., Marshall, J. C., French, N. P. & Hayman, D. T. S. Habitat fragmentation, biodiversity loss and the risk of novel infectious disease emergence. *Journal of the Royal Society Interface* **15**, 20180403, doi:10.1098/rsif.2018.0403 (2018).
- 605 Battersby, B., Lam, W. R. & Ture, E. Tracking the \$9 Trillion Global Fiscal Support to Fight COVID-19. *International Monetary Fund* **20** (2020).
- 606 European Commission. The EU budget powering the Recovery Plan for Europe. (2020).
- 607 European Union Network for the Implementation and Enforcement of Environmental Law (IMPEL). Alliance: appeal for green recovery from COVID-19 pandemic. (2020).
- 608 Cohen-Shacham, E., Walters, G., Janzen, C. & Maginnis, S. Nature-based solutions to address global societal challenges. *IUCN: Gland, Switzerland* **97** (2016).

- 609 Convention on Biological Diversity. Zero Draft of the Post-2020 Global Biodiversity Framework. Addendum. CBD/WG2020/2/3. (2020).
- 610 Organisation for Economic Co-operation and Development (OECD). Women at the core of the fight against COVID-19 crisis. (2020).
- 611 United Nations Entity for Gender Equality and the Empowerment of Women (UN Women). Policy Brief: The impact of COVID-19 on women. (2020).
- 612 Bettinger-Lopez, C. & Bro, A. A double pandemic: domestic violence in the age of COVID-19. *Gender-Based Violence* **3** (2020).
- 613 Brubaker, L. Women physicians and the COVID-19 pandemic. *JAMA* **324**, 835-836, doi:10.1001/jama.2020.14797 (2020).
- 614 Kibbe, M. R. Consequences of the COVID-19 Pandemic on Manuscript Submissions by Women. *JAMA surgery* (2014).
- 615 Power, T. *et al.* COVID-19 and indigenous peoples: an imperative for action. *J. Clin. Nurs.* **29**, 2737-2741, doi:10.1111/jocn.15320 (2020).
- 616 Curtice, K. & Choo, E. Indigenous populations: left behind in the COVID-19 response. *Lancet* **395**, 1753-1753, doi:10.1016/S0140-6736(20)31242-3 (2020).
- 617 Anderson, R. M. & May, R. M. The invasion, persistence and spread of infectious diseases within animal and plant communities. *Philosophical Transactions of the Royal Society of London Series B-Biological Sciences* **314**, 533-570, doi:DOI 10.1098/rstb.1986.0072 (1986).
- 618 Summers, J. A., Baker, M. G. & Wilson, N. New Zealand's experience of the 1918-19 influenza pandemic: a systematic review after 100 years. *N. Z. Med. J.* **131**, 54-69 (2018).
- 619 Centers for Disease Control and Prevention. Deaths related to 2009 pandemic influenza A (H1N1) among American Indian/Alaska Natives – 12 states, 2009. *MMWR Morb. Mortal. Wkly. Rep.* **58**, 1341-1344 (2009).
- 620 Vaske, J. J., Shelby, L. B., Needham, M. D. & Manfredo, M. Preparing for the next disease: The human-wildlife connection. *Wildlife and society: The science of human dimensions*, 244-261 (2009).
- 621 Decker, D. J. *et al.* Wildlife disease management: A manager's model. *Human Dimensions of Wildlife* **11**, 151-158 (2006).
- 622 Venter, Z. S., Barton, D. N., Gundersen, V., Figari, H. & Nowell, M. Urban nature in a time of crisis: recreational use of green space increases during the COVID-19 outbreak in Oslo, Norway. *Environmental Research Letters* **15**, doi:10.1088/1748-9326/abb396 (2020).
- 623 Nisbet, E. K., Zelenski, J. M. & Murphy, S. A. The nature relatedness scale linking individuals' connection with nature to environmental concern and behavior. *Environ. Behav.* **41**, 715-740, doi:10.1177/0013916508318748 (2009).
- 624 Moore, S. A. *et al.* Impact of the COVID-19 virus outbreak on movement and play behaviours of Canadian children and youth: a national survey. *Int. J. Behav. Nutr. Phys. Act.* **17**, 85, doi:10.1186/s12966-020-00987-8 (2020).
- 625 Roschel, H., Artioli, G. G. & Gualano, B. Risk of increased physical inactivity during COVID-19 outbreak in older people: a call for actions. *J. Am. Geriatr. Soc.* **68**, 1126-1128, doi:10.1111/jgs.16550 (2020).
- 626 Shoari, N., Ezzati, M., Baumgartner, J., Malacarne, D. & Fecht, D. Accessibility and allocation of public parks and gardens during COVID-19 social distancing in England and Wales. *medRxiv*, 2020.2005.2011.20098269, doi:10.1101/2020.05.11.20098269 (2020).
- 627 Kleinschroth, F. & Kowarik, I. COVID-19 crisis demonstrates the urgent need for urban greenspaces. *Front. Ecol. Environ.* **18**, 318-319, doi:10.1002/fee.2230 (2020).
- 628 Degeling, C. *et al.* Managing the risk of Hendra virus spillover in Australia using ecological approaches: A report on three community juries. *PLoS One* **13**, e0209798, doi:10.1371/journal.pone.0209798 (2018).
- 629 Redpath, S. M. *et al.* Understanding and managing conservation conflicts. *Trends Ecol. Evol.* **28**, 100-109, doi:10.1016/j.tree.2012.08.021 (2013).
- 630 Redpath, S. M. *et al.* Don't forget to look down – collaborative approaches to predator conservation. *Biological Reviews* **92**, 2157-2163, doi:10.1111/brv.12326 (2017).
- 631 Young, J. *et al.* Conflicts between Biodiversity conservation and human activities in the central and eastern European countries. *Ambio* **36**, 545-550, doi:Doi 10.1579/0044-7447(2007)36[545:Cbbcah]2.0.Co;2 (2007).
- 632 Gaymer, C. F. *et al.* Merging top-down and bottom-up approaches in marine protected areas planning: Experiences from around the globe. *Aquatic Conservation: Marine and Freshwater Ecosystems* **24**, 128-144 (2014).
- 633 Eliason, S. L. Accounts of wildlife law violators: motivations and rationalizations. *Human Dimensions of Wildlife* **9**, 119-131 (2004).

- 634 Shreedhar, G. & Mourato, S. Linking Human Destruction of Nature to COVID-19 Increases Support for Wildlife Conservation Policies. *Environ Resour Econ (Dordr)* **76**, 963-999, doi:10.1007/s10640-020-00444-x (2020).
- 635 Xie, X. R., Huang, L. M., Li, J. & Zhu, H. Generational differences in perceptions of food health/risk and attitudes toward organic food and game meat: the case of the COVID-19 crisis in China. *Int. J. Environ. Res. Public Health* **17**, 3148, doi:10.3390/ijerph17093148 (2020).
- 636 Han, B. A., Schmidt, J. P., Bowden, S. E. & Drake, J. M. Rodent reservoirs of future zoonotic diseases. *Proc. Natl. Acad. Sci. U. S. A.* **112**, 7039-7044, doi:10.1073/pnas.1501598112 (2015).
- 637 Han, B. A. *et al.* Undiscovered bat hosts of Filoviruses. *PLoS Negl. Trop. Dis.* **10**, e0004815, doi:10.1371/journal.pntd.0004815 (2016).
- 638 Menachery, V. D. *et al.* A SARS-like cluster of circulating bat coronaviruses shows potential for human emergence. *Nature Medicine* **21**, 1508-+, doi:10.1038/nm.3985 (2015).
- 639 Menachery, V. D. *et al.* SARS-like WIV1-CoV poised for human emergence. *Proc. Natl. Acad. Sci. U. S. A.* **113**, 3048-3053, doi:10.1073/pnas.1517719113 (2016).
- 640 Berto, A. *et al.* Detection of potentially novel paramyxovirus and coronavirus viral RNA in bats and rats in the Mekong Delta region of southern Viet Nam. *Zoonoses Public Health* **65**, 30-42, doi:10.1111/zph.12362 (2018).
- 641 The Program for Monitoring Emerging Diseases (ProMED). *ProMED mail*, <<https://promedmail.org/>> (1992).
- 642 Madoff, L. C. & Woodall, J. P. The internet and the global monitoring of emerging diseases: lessons from the first 10 years of ProMED-mail. *Arch. Med. Res.* **36**, 724-730, doi:10.1016/j.arcmed.2005.06.005 (2005).
- 643 Morse, S. S., Rosenberg, B. H. & Woodall, J. ProMED global monitoring of emerging diseases: Design for a demonstration program. *Health Policy* **38**, 135-153, doi:10.1016/0168-8510(96)00863-9 (1996).
- 644 Arens, A., Scott, C. & Osburn, B. in *Food Safety Risks from Wildlife: Challenges in Agriculture, Conservation, and Public Health* (eds Michele Jay-Russell & Michael P. Doyle) 241-248 (Springer International Publishing, 2016).
- 645 Global Health Security Agenda. *Global Health Security Agenda*, <<https://www.ghsagenda.org/>> (2018).
- 646 United States Department of Health and Human Services. The Global Health Security Agenda. <http://www.globalhealth.gov/global-health-topics/global-health-security/ghsagenda.html> **2014** (2014).
- 647 Nyatanyi, T. *et al.* Implementing One Health as an integrated approach to health in Rwanda. *BMJ Glob Health* **2**, e000121, doi:10.1136/bmjgh-2016-000121 (2017).
- 648 Ferdous, J. *et al.* *Economic Analysis of Zoonotic Diseases in Bangladesh*. (2018).
- 649 Bazeyo, W. *et al.* Operationalizing the One Health approach in Uganda: challenges and opportunities. *Journal of Epidemiology and Global Health*, doi:10.2991/jegh.k.200825.001 (2020).
- 650 Kitua, A. Y. *et al.* Building a functional national One Health platform: the case of Tanzania. *One Health Outlook* **1**, 3, doi:10.1186/s42522-019-0003-0 (2019).
- 651 Agbo, S. *et al.* Establishing National Multisectoral Coordination and collaboration mechanisms to prevent, detect, and respond to public health threats in Guinea, Liberia, and Sierra Leone 2016–2018. *One Health Outlook* **1**, 4, doi:10.1186/s42522-019-0004-z (2019).
- 652 Matthias Kroll. Tackling the climate crisis and the corona pandemic recession. *World Future Council* (2020).
- 653 The World Bank. Pandemic Emergency Financing Facility. (2016).
- 654 Global Environment Facility (GEF). *About us*, <<https://www.thegef.org/about-us>> (1992).
- 655 Hepburn, C., O'Callaghan, B., Stern, N., Stiglitz, J. & Zenghelis, D. Will COVID-19 fiscal recovery packages accelerate or retard progress on climate change? *Oxford Review of Economic Policy* **36** (2020).
- 656 McElwee, P. *et al.* Ensuring a Post-COVID Economic Agenda Tackles Global Biodiversity Loss. *One Earth* **3**, 448-461, doi:10.1016/j.oneear.2020.09.011 (2020).
- 657 Convention on Biological Diversity. Report on the thematic workshop on resource mobilization for the post-2020 Global biodiversity Framework. Berlin, 14-16 January 2019. CBD/POST2020/WS/2020/3/3. (2020).
- 658 Secretariat of the Convention of Biological Diversity. Decision COP XIII/6 Biodiversity and human health. (Montreal, 2016).
- 659 Iglesias, I., Munoz, M. J., Martinez, M. & de la Torre, A. Environmental risk factors associated with H5N1 HPAI in Ramsar Wetlands of Europe. *Avian Dis.* **54**, 814-820, doi:DOI 10.1637/8970-062609-Reg.1 (2010).
- 660 Horwitz, P., Finlayson, C. M. & Wienstein, P. Healthy wetlands, healthy people. A review of wetlands and human health interactions. (RAMSAR Technical Report No. 6, 2012).
- 661 Gottdenker, N. L., Streicker, D. G., Faust, C. L. & Carroll, C. R. Anthropogenic Land Use Change and Infectious Diseases: A Review of the Evidence. *Ecohealth* **11**, 619-632, doi:10.1007/s10393-014-0941-z (2014).
- 662 Fereidouni, S. *et al.* Mass die-off of saiga antelopes, Kazakhstan, 2015. *Emerg. Infect. Dis.* **25**, 1169-1176, doi:10.3201/eid2506.180990 (2019).
- 663 Borsky, S., Hennighausen, H., Leiter, A. & Williges, K. CITES and the zoonotic disease content in international wildlife trade. *Environ Resour Econ (Dordr)* **76**, 1001-1017, doi:10.1007/s10640-020-00456-7 (2020).

- 664 Stephen, C. *et al.* Proposed attributes of national wildlife health programmes. *Rev. Sci. Tech.* **37**, 925-936, doi:10.20506/37.3.2896 (2018).
- 665 Chan, J. F. W., To, K. K. W., Chen, H. L. & Yuen, K. Y. Cross-species transmission and emergence of novel viruses from birds. *Curr. Opin. Virol.* **10**, 63-69, doi:10.1016/j.coviro.2015.01.006 (2015).
- 666 Mollentze, N. & Streicker, D. G. Viral zoonotic risk is homogenous among taxonomic orders of mammalian and avian reservoir hosts. *Proc. Natl. Acad. Sci. U. S. A.* **117**, 9423-9430, doi:10.1073/pnas.1919176117 (2020).
- 667 Kreuder Johnson, C. *et al.* Spillover and pandemic properties of zoonotic viruses with high host plasticity. *Sci Rep* **5**, 14830, doi:10.1038/srep14830 (2015).
- 668 Van Cuong, N. *et al.* Rodents and risk in the Mekong delta of Vietnam: seroprevalence of selected zoonotic viruses in rodents and humans. *Vector-Borne and Zoonotic Diseases* **15**, 65-72, doi:10.1089/vbz.2014.1603 (2015).
- 669 Monagin, C. *et al.* Serologic and behavioral risk survey of workers with wildlife contact in China. *PLoS one* **13**, e0194647 (2018).
- 670 Huong, V. T. L. *et al.* Raw pig blood consumption and potential risk for *Streptococcus suis* infection, Vietnam. *Emerg. Infect. Dis.* **20**, 1895-1898, doi:10.3201/eid2011.140915 (2014).
- 671 Gaddy, H. G. Using local knowledge in emerging infectious disease research. *Soc. Sci. Med.* **258**, 113107, doi:10.1016/j.socscimed.2020.113107 (2020).
- 672 Daszak, P. & Cunningham, A. A. Extinction by infection. *Trends Ecol. Evol.* **14**, 279-279, doi:Doi 10.1016/S0169-5347(99)01665-1 (1999).
- 673 Stork, N. E. & Lyl, C. H. C. Extinction or “co-extinction” rates? *Nature* **366**, 307 (1993).
- 674 Carlson, C. J. *et al.* A global parasite conservation plan. *Biological Conservation* **250**, 108596, doi:https://doi.org/10.1016/j.biocon.2020.108596 (2020).
- 675 Longdon, B., Brockhurst, M. A., Russell, C. A., Welch, J. J. & Jiggins, F. M. The Evolution and Genetics of Virus Host Shifts. *PLoS Pathog.* **10**, e1004395, doi:10.1371/journal.ppat.1004395 (2014).
- 676 Longdon, B., Hadfield, J. D., Webster, C. L., Obbard, D. J. & Jiggins, F. M. Host phylogeny determines viral persistence and replication in novel hosts. *PLoS Pathog.* **7**, e1002260, doi:10.1371/journal.ppat.1002260 (2011).
- 677 Guo, F. Y., Bonebrake, T. C. & Gibson, L. Land-Use Change Alters Host and Vector Communities and May Elevate Disease Risk. *Ecohealth* **16**, 647-658, doi:10.1007/s10393-018-1336-3 (2019).
- 678 United Nations Development Programme. *Sustainable Development Goal 17 targets*, <<https://www.undp.org/content/undp/en/home/sustainable-development-goals/goal-17-partnerships-for-the-goals/targets.html>> (2020).
- 679 Hermans, F., Geerling-Eiff, F., Potters, J. & Klerkx, L. Public-private partnerships as systemic agricultural innovation policy instruments – assessing their contribution to innovation system function dynamics. *Njas-Wageningen Journal of Life Sciences* **88**, 76-95, doi:10.1016/j.njas.2018.10.001 (2019).
- 680 Marbaniang, E. & Kharumnuid, P. Public Private Partnership (PPP) in Agriculture: A step towards sustainable agricultural development. *Agriculture & Food: e-Newsletter* **2**, 387-391 (2020).
- 681 World Health Organization. *Public-private partnerships (PPPs)*, <<https://www.who.int/intellectualproperty/topics/ppp/en/>> (2020).
- 682 UNITAID. *About us*, <<https://unitaid.org/about-us/#en>> (2020).
- 683 Haider, N. *et al.* The Global Health Security index and Joint External Evaluation score for health preparedness are not correlated with countries' COVID-19 detection response time and mortality outcome. *Epidemiol Infect* **148**, e210-e210, doi:10.1017/S0950268820002046 (2020).
- 684 International Union for Conservation of Nature. The IUCN Red List of Threatened Species. Version 2020-1. (2020).

# ANNEX I

## SCIENTIFIC STEERING COMMITTEE

The Scientific Steering Committee of the workshop was composed of the following members of the IPBES Multidisciplinary Expert Panel:

- **Luthando Dziba**  
Co-Chair of the Multidisciplinary Expert Panel, South African National Parks, South Africa
- **Isabel Sousa Pinto**  
University of Porto, Portugal and Interdisciplinary Centre of Marine and Environmental Research (Ciimar)
- **Judith Fisher**  
Fisher Research Pty Ltd and Institute of Agriculture, University of Western Australia, Australia
- **Katalin Török**  
Centre for Ecological Research, Hungary

Procedural oversight was provided by members of the IPBES Bureau **Douglas Beard** (United States of America) and **Hamid Čustović** (Bosnia and Herzegovina).



# ANNEX II

## LIST OF PARTICIPANTS

EXPERTS				
Name	Role	Nominating Government Organization	Nationalities	Affiliation
<b>Peter Daszak</b>	Workshop Chair	United States of America	United States of America	EcoHealth Alliance
<b>John Amuasi</b>	Expert	Ghana	Ghana	Kwame Nkrumah University of Science and Technology SPH and Kumasi Centre for Collaborative Research in Tropical Medicine
<b>Peter Buss</b>	Expert	South Africa	South Africa	South African National Parks
<b>Carlos das Neves</b>	Expert	Norway	Portugal	Norwegian Veterinary Institute
<b>Heliana Dundarova</b>	Expert	Bulgaria	Bulgaria Czechia	Institute of Biodiversity and Ecosystem Research, the Bulgarian Academy of Sciences
<b>Yasha Feferholtz</b>	Expert	Chile	Chile	Resource Mobilization Panel of the Convention on Biological Diversity (CBD), EcoHealth Alliance
<b>Gabor Foldvari</b>	Expert	Hungary	Hungary	Institute of Evolution, Centre for Ecological Research, Hungary
<b>David Hayman</b>	Expert	Massey University	United Kingdom of Great Britain and Northern Ireland	Massey University, New Zealand
<b>Etinosa Igbinsosa</b>	Expert	University of Benin, Nigeria	Nigeria	University of Benin, Benin City, Nigeria
<b>Sandra Junglen</b>	Expert	Germany	Germany	Institute of Virology, Charité Universitätsmedizin Berlin, Germany
<b>Thijs Kuiken</b>	Expert	Netherlands	Netherlands	Department of Viroscience, Erasmus University Medical Centre, Rotterdam, The Netherlands
<b>Qiyong Liu</b>	Expert	China	China	Chinese Center for Disease Control and Prevention
<b>Benjamin Roche</b>	Expert	France	France	French National Research Institute for Sustainable Development (IRD)
<b>Gerardo Suzan</b>	Expert	Mexico	Mexico	School of Veterinary Medicine and Husbandry (FMVZ), National Autonomous University of Mexico (UNAM)

EXPERTS				
Name	Role	Nominating Government Organization	Nationalities	Affiliation
<b>Marcela Uhart</b>	Expert	University of California One Health Institute	Argentina United States of America	University of California, Davis, United States of America
<b>Chadia Wannous</b>	Expert	Future Earth	Sweden Syrian Arab Republic	Towards A Safer World Network (TASW) and Future Earth Health Knowledge Action Network
<b>Katie Woolaston</b>	Expert	Queensland University of Technology	Australia	Queensland University of Technology, Australia
<b>Carlos Zambrana Torrelío</b>	Expert	Bolivia (Plurinational State of)	Bolivia (Plurinational State of)	Institute of Molecular Biology and Biotechnology, Bolivia; Bolivian Bat Conservation Program, Bolivia; EcoHealth Alliance
<b>Paola Mosig Reidl</b>	Liaison expert	IPBES Sustainable use of wild species assessment	Mexico	CONABIO, Mexico
<b>Karen O'Brien</b>	Liaison expert	IPBES Transformative change assessment scoping process	Norway	University of Oslo, Norway
<b>Unai Pascual</b>	Liaison expert	IPBES Values assessment	Spain	Ikerbasque (Basque Foundation for Science), Basque Centre for Climate Change, Bilbao, Spain
<b>Peter Stoett</b>	Liaison expert	IPBES Invasive Alien Species Assessment	Canada	University of Ontario Institute of Technology, Canada

RESOURCE PERSONS		
Name	Role	Affiliation
<b>David Cooper</b>	Resource person	Convention on Biological Diversity Secretariat (CBD)
<b>Tom De Meulenaer</b>	Resource person	Convention on International Trade in Endangered Species of Wild Fauna and Flora Secretariat (CITES)
<b>Hans-Otto Pörtner</b>	Resource person	Intergovernmental Panel on Climate Change (IPCC)
<b>Cristina Romanelli</b>	Resource person	World Health Organization Secretariat (WHO)
<b>Nichole Barger</b>	Resource person	United Nations Convention to Combat Desertification Secretariat (UNCCD)

<b>BUREAU AND MULTIDISCIPLINARY EXPERT PANEL (MEP)</b>			
<b>Name</b>	<b>Role</b>	<b>Nationalities</b>	<b>Affiliation</b>
<b>Douglas Beard</b>	Bureau	United States of America	U.S. Geological Survey, National Climate Change and Wildlife Science Center
<b>Hamid Čustović</b>	Bureau	Bosnia and Herzegovina	University of Sarajevo, Faculty of Agriculture and Food Science – Institute of Soil Science, Bosnia and Herzegovina
<b>Luthando Dziba</b>	MEP	South Africa	South African National Parks (SANParks)
<b>Judith Fisher</b>	MEP	Australia	Fisher Research Pty Ltd/Institute of Agriculture University of Western Australia, Australia
<b>Isabel Sousa Pinto</b>	MEP	Portugal	University of Porto, Portugal and Interdisciplinary Centre of Marine and Environmental Research (Ciimar)
<b>Katalin Török</b>	MEP	Hungary	Centre for Ecological Research, Hungary

# ANNEX III

## WORKSHOP AGENDA

Day (CEST)	SESSION	DESCRIPTION (Topic)
Mon July 27	Plenary – opening/introduction	<b>Pandemics and Biodiversity</b>
Tues July 28	Breakout group discussion	<b>How pandemics emerge from the microbial diversity found in nature</b>
	Breakout group discussion	<b>The role of wildlife trade in driving pandemics</b>
Wed July 29	Breakout group discussion	<b>Learning from nature to better control pandemics</b>
	Breakout group discussion	<b>The role of land use change and climate change in driving pandemics</b>
	Breakout group discussion	<b>Preventing pandemics based on a “One Health” approach.</b>
Thurs July 30	Plenary	<b>Pandemics and Biodiversity Plenary</b>
Fri July 31	Final Plenary	<b>Pandemics and Biodiversity Plenary Final</b>

# ANNEX IV

## GLOSSARY

*The following definitions have been assembled for the purpose of this workshop report only*

- **Abundance** (ecological): The size of a population of a particular life form in a given area. (IPBES, 2019)
- **Agent** (of disease): In the report's context, an agent is a microorganism (e.g., bacteria, viruses, protozoa, fungi, parasites, and prions) whose presence or excessive presence is essential for the occurrence of a disease or other adverse health outcome. (Dicker, Coronado, Koo, & Parrish, 2006)
- **Agricultural intensification**: An increase in agricultural production per unit of input (which may be labour, land, time, fertilizer, seeds, feed or cash). (IPBES, 2019)
- **Animal welfare**: Animal welfare means the physical and mental state of an animal in relation to the conditions in which it lives and dies (World Organisation for Animal Health, 2019). It comprises the state of the animal's body and mind, and the extent to which its nature (genetic traits manifest in breed and temperament) is satisfied (Hewson, 2003).
- **Anthropocene**: A proposed term for the present time interval, which recognizes humanity's profound imprint on and role in the functioning of the Earth system. Since it was first proposed in 2000 (Crutzen, 2002; Crutzen & Stoermer, 2000), the term has evolved in breadth and diversely, now ranging from a proposed definition of a new geological epoch, a widely-used metaphor for global change, a novel analytical framework, a meme about the relationship of society to nature, and the framing for new and contested cultural narratives. Different starting periods have been proposed for the geological definition of the Anthropocene, including early agriculture and domestication, colonial species exchange, the onset of the industrial revolution, nuclear bomb deployment in 1945, and the post-WWII period characterized by the great acceleration of global changes and the spread of techno-fossils (Brondizio et al., 2016). A proposal to formalize the 'Anthropocene' as a defined geological unit within the Geological Time Scale remains under discussion by the 'Anthropocene' Working Group for consideration by the International Commission on Stratigraphy (The Subcommission on Quaternary Stratigraphy (SQS) Working Group on the 'Anthropocene', 2019)
- **Anthropogenic**: Caused or produced by humans. (Mack & Choffnes, 2015)
- **Antibiotic**: Class of substances that can kill or inhibit the growth of some groups of microorganisms. Used in this report to refer to chemicals active against bacteria. Originally antibiotics were derived from natural sources (e.g., penicillin from molds), but many currently used antibiotics are semisynthetic and modified with additions of man-made chemical components. (Mack & Choffnes, 2015)
- **Antibody**: Any of a variety of proteins in the blood that are produced in response to an antigen as an immune response. (Dicker et al., 2006)
- **Antimicrobial resistance (AMR)**: Antimicrobial resistance happens when microorganisms (such as bacteria, fungi, viruses, and parasites) change when they are exposed to antimicrobial drugs (such as antibiotics, antifungals, antivirals, antimalarials, and anthelmintics). Microorganisms that develop antimicrobial resistance are sometimes referred to as "superbugs". As a result, the medicines become ineffective and infections persist in the body, increasing the risk of spread to others. (World Health Organization, 2020)
- **Arbovirus**: Any of a group of viruses that are transmitted between hosts by mosquitoes, ticks, and other arthropods. (Dicker et al., 2006)
- **Arthropod**: An organism that has jointed appendages and segmented external skeleton (e.g., flies, mosquitoes, ticks, or mites). (Dicker et al., 2006)
- **Bacteria**: Microscopic, single-celled organisms that have some biochemical and structural features different from those of animal and plant cells. (Mack & Choffnes, 2015)
- **Benefits**: Advantage that contributes to wellbeing from the fulfilment of needs and wants. In the context of nature's contributions to people (see "Nature's contributions to people"), a benefit is a positive contribution. (There may also be negative contributions, dis-benefits, or costs, from Nature, such as diseases). (IPBES, 2019)
- **Biodiversity**: The variability among living organisms from all sources including terrestrial, marine and other aquatic ecosystems and the ecological complexes of which they are a part. This includes variation in genetic, phenotypic, phylogenetic, and functional attributes, as well as changes in abundance and distribution over time and space within and among species, biological communities and ecosystems. (IPBES, 2019)

- **Biodiversity conservation:** The management of human interactions with genes, species, and ecosystems so as to provide the maximum benefit to the present generation while maintaining their potential to meet the needs and aspirations of future generations; encompasses elements of saving, studying, and using biodiversity. (World Resources Institute (WRI), The World Conservation Union (IUCN), & United Nations Environment Programme (UNEP), 1992)
- **Biodiversity hotspot:** A generic term for an area high in such biodiversity attributes as species richness or endemism. It may also be used in assessments as a precise term applied to geographic areas defined according to two criteria: (i) containing at least 1,500 species of the world's 300,000 vascular plant species as endemics, and (ii) being under threat, in having lost 70% of its primary vegetation. (Myers, Mittermeier, Mittermeier, Da Fonseca, & Kent, 2000)
- **Biodiversity loss:** The reduction of any aspect of biological diversity (i.e. diversity at the genetic, species and ecosystem levels) in a particular area through death (including extinction), destruction or manual removal; it can refer to many scales, from global extinctions to population extinctions, resulting in decreased total diversity at the same scale. (IPBES, 2019)
- **Bioprospecting:** Bioprospecting is defined as a systematic and organized search for useful products derived from bioresources including plants, microorganisms, animals, etc., that can be developed further for commercialization and overall benefits of the society. (Oyemitan, 2017)
- **Biosecurity:** Biosecurity means a set of management and physical measures designed to reduce the risk of introduction, establishment and spread of animal diseases, infections or infestations to, from and within an animal population. (World Organisation for Animal Health, 2019).
- **Captive (wild animal):** In the report's context, this term is applied to an animal whose phenotype is not significantly affected by human selection but that is captive or otherwise lives under direct human supervision or control, including zoo animals and pets (World Organisation for Animal Health, 2019), or wild animal species in circus facilities and wildlife farms/ranches. (El Masry et al., 2020)
- **Case fatality rate** (also called case-fatality ratio): The proportion of persons with a particular condition (e.g., patients) who die from that condition. The denominator is the number of persons with the condition; the numerator is the number of cause-specific deaths among those persons. (Dicker et al., 2006)
- **Climate change:** As defined in Article 1 of the United Nations Framework Convention on Climate Change, "a change of climate which is attributed directly or indirectly to human activity that alters the composition of the global atmosphere and which is in addition to natural climate variability observed over comparable time periods". (IPBES, 2019)
- **Community/communities (ecology):** An assemblage of populations of at least two different species which coexist, and to various degrees interact directly and indirectly within a defined local geographic area and in a particular time; it is characterized in terms of taxonomic and functional composition (the species and functional types present) and richness (e.g. richness, abundance, dominance and distribution of species, or phenotypes). (Stroud et al., 2015)
- **Community/communities (public health):** A specific group of people, often living in a defined geographical area, who share a common culture, values and norms, are arranged in a social structure according to relationships which the community has developed over a period of time. Members of a community gain their personal and social identity by sharing common beliefs, values and norms which have been developed by the community in the past and may be modified in the future. They exhibit some awareness of their identity as a group, and share common needs and a commitment to meeting them. (World Health Organization, 1998)
- **Compulsory license:** The term is used for patents when the authorities license companies or individuals other than the patent owner to use the rights of the patent — to make, use, sell or import a product under patent (i.e. a patented product or a product made by a patented process) — without the permission of the patent owner. Allowed under the WTO's TRIPS (intellectual property) Agreement provided certain procedures and conditions are fulfilled. See also government use. (World Trade Organization, 2020)
- **Control** (disease): as a reduction in the incidence, prevalence, morbidity or mortality of an infectious disease to a locally acceptable level. (Dowdle, 1998)
- **Culture:** A commonly accepted definition of culture refers to the system of shared beliefs, values, customs, behaviours, and artifacts that the members of society use to cope with their world and with one another, and that are transmitted from generation to generation through learning. (Bates & Plog, 1990)
- **Deforestation:** Human-induced conversion of forested land to non-forested land. Deforestation can be permanent, when this change is definitive, or temporary when this change is part of a cycle that includes natural or assisted regeneration. (IPBES, 2019)
- **Degraded land:** Land in a state that results from persistent decline or loss of biodiversity and ecosystem functions and services that cannot fully recover unaided. (IPBES, 2019)

- **Dilution effect:** The “dilution effect” implies that where species vary in susceptibility to infection by a pathogen, higher diversity often leads to lower infection prevalence in hosts. For directly transmitted pathogens, non-host species may “dilute” infection directly and indirectly. Competitors and predators may alter host behavior to reduce pathogen transmission or reduce host density. (Khalil, Ecke, Evander, Magnusson, & Hörnfeldt, 2016)
- **Distribution** (epidemiology): The frequency and pattern of health-related characteristics and events in a population. (Dicker et al., 2006)
- **Disturbance** (ecology): An event that can disrupt any ecological level, environmental component as well as the organizational status of a biological cycle of organisms. Disturbances are an important aspect in the natural selection and the whole biological evolution, as they modify the environment in which every living being performs its vital functions. (Battisti, Poeta, & Fanelli, 2016)
- **Diversity:** A measure of how much variety is present in a community, irrespective of the identities of the organisms present; consists of richness and evenness. (Forum on Microbial Health, Board on Global Health, & Institute of Medicine, 2014)
- **Domestication:** Evolutionary process driven by human (whether conscious or unconscious) selection but also involving natural processes applied to wild plants or animals and leading to adaptation to cultivation and consumption or utilization. Domestication can be complete, whereby organisms become entirely dependent on humans for their continued existence or can be partial or incipient, whereby they still reproduce independently of human intervention. (Gepts, 2014)
- **Driver** (direct and indirect): In the context of IPBES, drivers of change are all the factors that, directly or indirectly, cause changes in nature, anthropogenic assets, nature’s contributions to people and a good quality of life. (1) Direct drivers of change can be both natural and anthropogenic. Direct drivers have direct physical (mechanical, chemical, noise, light, etc.) and behaviour-affecting impacts on nature. They include, inter alia, climate change, pollution, different types of land use change, invasive alien species and zoonoses, and exploitation; (2) Indirect drivers are drivers that operate diffusely by altering and influencing direct drivers, as well as other indirect drivers. They do not impact nature directly. Rather, they do it by affecting the level, direction or rate of direct drivers; (3) Interactions between indirect and direct drivers create different chains of relationship, attribution, and impacts, which may vary according to type, intensity, duration, and distance. These relationships can also lead to different types of spill-over effects; (4) Global indirect drivers include economic, demographic, governance, technological and cultural ones. Special attention is given, among indirect drivers, to the role of institutions (both formal and informal) and impacts of the patterns of production, supply and consumption on nature, nature’s contributions to people and good quality of life. (IPBES, 2019)
- **Ecological restoration:** Ecological restoration is the process of assisting the recovery of an ecosystem that has been degraded, damaged, or destroyed. (Society for Ecological Restoration International, 2004)
- **Ecosystem health:** Ecosystem health is a metaphor used to describe the condition of an ecosystem, by analogy with human health (IPBES, 2019), defined as “an ecological system is healthy and free from ‘distress syndrome’ if it is stable and sustainable”. It is described as a comprehensive and multiscale measure of system vigor, organization and resilience, closely linked to the idea of sustainability, which implies the ability of the system to maintain its structure (organization) and function (vigor) over time in the face of external stress (resilience). Healthy ecosystems provide a range of ecosystem services. A focus on the design, protection, and restoration of healthy ecosystems will help to sustainably provide the ecosystem services that underlie all human well-being. (Costanza, 2012; Costanza & Mageau, 1999)
- **Ecosystem services:** The benefits people obtain from ecosystems. In the Millennium Ecosystem Assessment, ecosystem services can be divided into supporting, regulating, provisioning and cultural. This classification, however, is superseded in IPBES assessments by the system used under “nature’s contributions to people”. This is because IPBES recognises that many services fit into more than one of the four categories. For example, food is both a provisioning service and also, emphatically, a cultural service, in many cultures. (IPBES, 2019)
- **Ecosystem:** A dynamic complex of plant, animal and microorganism communities and their nonliving environment interacting as a functional unit. (IPBES, 2019)
- **Ecotourism** (also known as wildlife tourism): Sustainable travel undertaken to access sites or regions of unique natural or ecological quality, promoting their conservation, low visitor impact, and socio-economic involvement of local populations. (IPBES, 2019)
- **Emerging infectious diseases (EIDs):** An infectious disease that has recently increased in incidence, impact or geographic range. One that is caused by a pathogen that has recently evolved or entered the human population for the first time, or which has occurred previously, but is increasing in incidence or expanding into an area in which it has not previously been reported, or which has significantly changed its pathological or clinical presentation. While many definitions exist, this report follows that of (Jones et al., 2008), and use a timeline of 1940-present, to coincide with the database published in that paper.
- **Encroachment:** Encroachment is the spread of humans, transportation systems, utilities, buildings, and other development into natural areas. Encroachment leads to loss of habitat or changes in the natural ecology for plants, animals, and other living organisms that live in the area.

- **Endangered species:** A species at risk of extinction in the wild. (IPBES, 2019)
- **Endemic:** Endemic refers to the constant presence and/or usual prevalence of a disease or infectious agent in a population within a geographic area. (Dicker et al., 2006)
- **Epidemic (disease):** The occurrence of more cases of disease, injury, or other health condition than expected in a given area or among a specific group of persons during a particular period. Usually, the cases are presumed to have a common cause or to be related to one another in some way. (Dicker et al., 2006)
- **Eutrophication:** An enrichment of water by nutrients that causes structural changes to the ecosystem, such as: increased production of algae and aquatic plants, depletion of fish species, general deterioration of water quality and other effects that reduce and preclude use. (Vollenweider & Kerekes, 1982)
- **Evaluation:** systematic and objective examination of activities to determine their relevance, effectiveness, and impact. (Dicker et al., 2006)
- **Exposure (expose to pathogen):** Having come into contact with a cause of, or possessing a characteristic that is a determinant of, a particular health problem. e.g., in contact with a zoonotic pathogen as the cause of disease (Dicker et al., 2006)
- **Extinction:** A population, species or more inclusive taxonomic group has gone extinct when all its individuals have died. A species may go extinct locally (population extinction), regionally (e.g., extinction of all populations in a country, continent or ocean) or globally. Populations or species reduced to such low numbers that they are no longer of economic or functional importance may be said to have gone economically or functionally extinct, respectively. Species extinctions are typically not documented immediately: for example, the IUCN Red List categories and criteria require there to be no reasonable doubt that all individuals have died, before a species is formally listed as Extinct (see IUCN Red List) (International Union for Conservation of Nature (IUCN), 2020).
- **Extirpation (species):** The local extinction of a species. (IPBES, 2019)
- **Food security:** The World Food Summit of 1996 defined food security as existing “when all people at all times have access to sufficient, safe, nutritious food to maintain a healthy and active life”.
- **Forest(s):** A vegetation type dominated by trees. Definitions of forest vary according to the use of parameters such as biogeography, physiognomy, biomass, human management, species dominance and composition, among others, therefore affecting estimates of extent and type of change. (IPBES, 2019)
- **Frequency:** The amount or number of occurrences of an attribute or health outcome among a population. (Dicker et al., 2006)
- **Gene:** The gene is the basic physical unit of inheritance. Genes are passed from parents to offspring and contain the information needed to specify traits. Genes are arranged, one after another, on structures called chromosomes. A chromosome contains a single, long DNA molecule, only a portion of which corresponds to a single gene. (National Human Genome Research Institute, 2020)
- **Genetic recombination:** Genetic recombination refers to the rearrangement of DNA sequences by the breakage and rejoining of chromosomes or chromosome segments. It also describes the consequences of such rearrangements, that is, the inheritance of novel combinations of alleles in the offspring that carry recombinant chromosomes. (Carroll, 2013)
- **Genetic resources (GRs):** Genetic resources (GRs) refer to genetic material of actual or potential value. Genetic material is any material of plant, animal, microbial or other origin containing functional units of heredity. Examples include material of plant, animal, or microbial origin, such as medicinal plants, agricultural crops and animal breeds. (World Intellectual Property Organization, 2020a)
- **Genome:** The genome is the entire set of genetic instructions found in a cell. (National Human Genome Research Institute, 2020)
- **Green corporate:** Companies or business that with continuous application of an integrated environmental strategy to processes, products, and services to increase efficiency and reduce risks to humans and the environment. (Guo et al., 2015)
- **Habitat:** The place or type of site where an organism or population naturally occurs. Also used to mean the environmental attributes required by a particular species or its ecological niche. (IPBES, 2019)
- **Hazard:** Anything with the potential to cause adverse health effects (e.g., virus, bacterium, chemical, flood, earthquake, venomous snake); may be referred to as a threat. (World Health Organization, 2019)
- **Health sector:** The health sector consists of organized public and private health services (including health promotion, disease prevention, diagnostic, treatment and care services), the policies and activities of health departments and ministries, health related nongovernment organizations and community groups, and professional associations. (World Health Organization, 1998)
- **Homogenization:** Homogenization means a decrease in the compositional dissimilarity between sites. It is used to describe the outcome of land-use change that leads to similar features of microbial, plant and animal groups. (Gossner et al., 2016).



- **Host** (disease): Person or other living animal that affords subsistence or lodgment to an infectious agent under natural conditions. (Mack & Choffnes, 2015)
- **Human-animal interaction/interface**: A continuum of contacts and interactions among people, animals, and their products; in some cases, facilitating transmission of zoonotic pathogens or shared health threats. (World Health Organization, 2019)
- **Hunting** (see “Poaching” below): The capture by humans of wild mammals, birds, and reptiles, whether dead or alive, irrespective of the techniques used to capture them or the reasons to do so (Bennett & Robinson, 2000).
- **Hygiene**: Hygiene refers to conditions and practices that help to maintain health and prevent the spread of diseases. Medical hygiene therefore includes a specific set of practices associated with this preservation of health, for example environmental cleaning, sterilization of equipment, hand hygiene, water and sanitation and safe disposal of medical waste. (World Health Organization)
- **Immunity**: Resistance developed in response to an antigen (i.e., an infecting agent or vaccine), usually characterized by the presence of antibody produced by the host. (Dicker et al., 2006)
- **Incidence**: A measure of the frequency with which new cases of illness, injury, or other health condition occurs among a population during a specified period. (Dicker et al., 2006)
- **Indigenous Peoples and Local Communities (IPLCs)**: A term used internationally by representatives, organizations, and conventions to refer to individuals and communities who are, on the one hand, self-identified as indigenous and, on the other hand, are members of local communities that maintain inter-generational connection to place and nature through livelihood, cultural identity and worldviews, institutions and ecological knowledge. The term is not intended to ignore differences and diversity within and among Indigenous Peoples and between them and local communities. (IPBES, 2019)
- **Infection**: Invasion of the body tissues of a host by an infectious agent, whether or not it causes disease. (Dicker et al., 2006)
- **Intellectual property (IP)**: Intellectual property refers to creations of the mind, such as inventions; literary and artistic works; designs; and symbols, names and images used in commerce. IP is protected in law by, for example, patents, copyright and trademarks, which enable people to earn recognition or financial benefit from what they invent or create. By striking the right balance between the interests of innovators and the wider public interest, the IP system aims to foster an environment in which creativity and innovation can flourish. (World Intellectual Property Organization, 2020b)
- **Invasive species**: Species whose introduction and/or spread by human action outside their natural distribution threatens biological diversity, food security, and human health and well-being. “Alien” refers to the species’ having been introduced outside its natural distribution (“exotic”, “non-native” and “non-indigenous” are synonyms for “alien”). “Invasive” means “tending to expand into and modify ecosystems to which it has been introduced”. Thus, a species may be alien without being invasive, or, in the case of a species native to a region, it may increase and become invasive, without actually being an alien species. (IPBES, 2019)
- **IUCN Red List**: The IUCN Red List is an indicator of the health of biodiversity. It provides taxonomic, conservation status and distribution information on plants, fungi and animals that have been globally evaluated using the IUCN Red List Categories and Criteria. This system is designed to determine the relative risk of extinction, and the main purpose of the IUCN Red List is to catalogue and highlight those plants and animals that are facing a higher risk of global extinction. (International Union for Conservation of Nature, 2020)
- **Land use**: The human use of a specific area for a certain purpose (such as residential; agriculture; recreation; industrial, etc.). Influenced by, but not synonymous with, land cover. (IPBES, 2019)
- **Land use change**: A change in the use or management of land by humans, which may lead to a change in land cover. (IPBES, 2019)
- **Livestock**: Domestic animals belonging to poultry, rabbit, ovine, caprine, bovine, equine, camelid and swine species. (Food and Agriculture Organization, 1994)
- **Microbe**: A microorganism or biologic agent that can replicate (including bacteria, viruses, protozoa, fungi, and prions). (Mack & Choffnes, 2015)
- **Migration**: The regular, usually seasonal, movement of all or part of an animal population to and from a given area. (Mack & Choffnes, 2015)
- **Monitoring** (disease): The repeated observation of a system in order to detect signs of change in relation to a predetermined or expected standard. (Dicker et al., 2006)
- **Morbidity** (disease): Any departure, subjective or objective, from a state of physiological or psychological health and well-being.
- **Mortality**: Death, epidemiology uses mortality rate a measure of the frequency of occurrence of death among a defined population during a specified time interval. (Dicker et al., 2006)

- **Mutation:** Genetic change that can occur either randomly or at an accelerated rate through exposure to radiation or certain chemicals (mutagens) and may lead to change in structure of the protein coded by the mutated gene. (Mack & Choffnes, 2015)
- **Nagoya Protocol:** The Nagoya Protocol on Access to Genetic Resources and the Fair and Equitable Sharing of Benefits Arising from their Utilization (ABS) is a supplementary agreement to the 1992 Convention on Biological Diversity. It provides a transparent legal framework for the effective implementation of one of the three objectives of the CBD: the fair and equitable sharing of benefits arising out of the utilization of genetic resources, thereby contributing to the conservation and sustainable use of biodiversity. The Nagoya Protocol aims to create greater legal certainty and transparency for both providers and users of genetic resources by establishing more predictable conditions for access to genetic resources and helping to ensure benefit-sharing when genetic resources leave the country providing the genetic resources. The Nagoya Protocol on ABS was adopted on 29 October 2010 in Nagoya, Japan and entered into force on 12 October 2014. (Convention on Biological Diversity, 2010; IPBES, 2019)
- **Native species:** Indigenous species of animals or plants that naturally occur in a given region or ecosystem. (IPBES, 2019)
- **Nature-based Solutions (NbS):** Actions to protect, sustainably manage, and restore natural or modified ecosystems, that address societal challenges effectively and adaptively, simultaneously providing human well-being and biodiversity benefit. (Cohen-Shacham, Walters, Janzen, & Maginnis, 2016)
- **Nexus:** Nexus is defined as a perspective which emphasizes the inter-relatedness and interdependencies of ecosystems and humans across spatial and temporal scales. Instead of just looking at individual components, the functioning, productivity and management of a complex system is taken into consideration. (IPBES, 2019)
- **One Health:** One Health is not strictly defined, and is interpreted slightly differently depending on the organisation involved. According to the WHO, One Health is an approach to designing and implementing programmes, policies, legislation and research in which multiple sectors communicate and work together to achieve better public health outcomes (World Health Organization, 2017). According to CBD, it is an interdisciplinary and cross-sectoral approach that seeks to examine holistically interconnections among human and environmental or ecosystem health (Convention on Biological Diversity, 2017). According to AVMA, One Health is the integrative effort of multiple disciplines working locally, nationally, and globally to attain optimal health for people, animals, and the environment (American Veterinary Medical Association).
- **Outbreak (disease):** The occurrence of more cases of disease, injury, or other health condition than expected in a given area or among a specific group of persons during a specific period. Usually, the cases are presumed to have a common cause or to be related to one another in some way. Sometimes distinguished from an epidemic as more localized, or the term less likely to evoke public panic. (Dicker et al., 2006)
- **Pandemic:** An epidemic occurring over a widespread area (multiple countries or continents) and usually affecting a substantial proportion of the population. (Dicker et al., 2006)
- **Patent:** A patent is an exclusive right granted for an invention, which is a product or a process that provides, in general, a new way of doing something, or offers a new technical solution to a problem. In order to be patentable, the invention must fulfill certain conditions. (World Intellectual Property Organization)
- **Pathogen:** Organism capable of causing disease. (Mack & Choffnes, 2015)
- **Payment for ecosystem services (PES):** Payments for Ecosystem Services (PES) deals are emerging wherever businesses, public-sector agencies, and nonprofit organizations have taken an active interest in addressing particular environmental issues. These schemes provide a new source of income for land management, restoration, conservation, and sustainable use activities, and by this have significant potential to promote sustainable ecosystem management. (Waage, Bracer, & Inbar, 2008)
- **Planetary sustainability:** The term was first coined by NASA in 2014 as a vision with three main objectives: 1) A world in which all people have access to abundant water, food and energy, as well as protection from severe storms and climate change impacts; 2) Healthy and sustainable worldwide economic growth from renewable products and resources; 3) A multi-planetary society, where the resources of the Solar System are available to the people of Earth (NASA, 2014). The concept denotes an application of sustainability that explicitly considers the Earth as a planet, and combine the requirements for a sustainable development. (Galli & Losch, 2019)
- **Poaching** (see “Hunting” above): Animal killing or trapping without the approval of the people who control or own the land (Survival, 2018).
- **Polymerase chain reaction (PCR):** A scientific technique in molecular biology to amplify a single or a few copies of a piece of DNA across several orders of magnitude, generating thousands to millions of copies of a particular DNA sequence. (Forum on Microbial Health et al., 2014)
- **Poverty:** Poverty is a state of economic deprivation. It entails more than the lack of income and productive resources to ensure sustainable livelihood. Its manifestations include hunger and malnutrition, limited access to education and other basic services, social discrimination and exclusion as well as the lack of participation in decision-making. (IPBES, 2019; United Nations)
- **Prevalence:** The number or proportion of cases or events or attributes among a given population. (Dicker et al., 2006)

- **Prevention** (of a disease): Disease prevention covers measures not only to prevent the occurrence of disease, such as risk factor reduction, but also to arrest its progress and reduce its consequences once established. Primary prevention is directed towards preventing the initial occurrence of a disorder. Secondary and tertiary prevention seeks to arrest or retard existing disease and its effects through early detection and appropriate treatment; or to reduce the occurrence of relapses and the establishment of chronic conditions through, for example, effective rehabilitation. (World Health Organization, 1998)
- **Prophylaxis**: Measures designed to preserve health (as of an individual or of society) and prevent the spread of disease. (Mack & Choffnes, 2015)
- **Protected area**: A protected area is a clearly defined geographical space, recognized, dedicated and managed, through legal or other effective means, to achieve the long-term conservation of nature with associated ecosystem services and cultural values. (IPBES, 2019)
- **Protozoa**: An informal term for a group of single-celled eukaryotes, either free-living or parasitic, which feed on organic matter such as other microorganisms or organic tissues and debris. (Bertrand et al., 2015; Panno, 2014)
- **Public health**: Public health is a social and political concept aimed at the improving health, prolonging life and improving the quality of life among whole populations through health promotion, disease prevention and other forms of health intervention. Public health also recognizes the need to mobilize resources and make sound investments in policies, programmes and services which create, maintain and protect health by supporting healthy lifestyles and creating supportive environments for health. (World Health Organization, 1998)
- **Public-private partnerships (PPPs)**: Public-private partnerships are seen as an effective way to capitalize on the relative strengths of the public and private sectors to address problems that neither could tackle adequately on its own, in particular in respect of diseases that particularly affect developing countries where research by the private sector is deemed insufficient. Thus the public sector contributes both basic science and funding, and the private sector has strengths in drug discovery and bringing candidate drugs through the trials process to regulatory approval. The lack of incentive is addressed by creating a PPP entity with a well-defined objective relating to the development of a particular product or technology required by developing countries. (World Health Organization)
- **Quarantine**: the separation of well persons who have been exposed or are suspected to have been exposed to a communicable disease, to monitor for illness and to prevent potential transmission of infection to susceptible persons during the incubation period. Quarantine refers to separation of potentially exposed but well persons; isolation refers to separation of ill persons. (Dicker et al., 2006)
- **Reservoir** (of pathogens): Any animal, person, plant, soil, substance – or combination of any of these – in which a disease agent normally lives and multiplies, and for which it primarily depends on for its survival. It is from the reservoir that the infectious substance is transmitted to human, animal, or other susceptible host. (World Health Organization, 2019)
- **Resilience** (ecology): The level of disturbance that an ecosystem or society can undergo without crossing a threshold to a situation with different structure or outputs. Resilience depends on factors such as ecological dynamics as well as the organizational and institutional capacity to understand, manage, and respond to these dynamics. (IPBES, 2019)
- **Resource mobilization**: Resource mobilization has come to replace the more traditional and narrow term “fundraising”, where “resource” refers not only to funds, but also human resources, goods and services (Food and Agriculture Organization, 2012). It focuses on forging partnerships built on trust and mutual accountability so as to attract adequate and more predictable contributions, with the long-term goal of sustainability (Food and Agriculture Organization & International Plant Protection Convention, 2017).
- **Response** (to a disease): Those activities undertaken to react to a disease event anywhere on the spectrum from increased monitoring to full emergence response. (World Health Organization, 2019)
- **Restoration**: Any intentional activities that initiates or accelerates the recovery of an ecosystem from a degraded state. (IPBES, 2019)
- **Reverse zoonosis (plural: zoonoses)**: This term is commonly used to describe infectious diseases that originate in humans and move into other animals. (Lipkin, 2015)
- **Richness**: The number of biological entities (species, genotypes, etc.) within a given sample. Sometimes used as synonym of species diversity. (IPBES, 2019)
- **Risk**: Probability that an event will occur; a measure of the degree of loss expected by the occurrence of a loss. (Mack & Choffnes, 2015)
- **Risk assessment**: In the report’s context, risk assessment is defined as the systematic processes of gathering, assessing and documenting information to estimate the level of risk and associated uncertainty related to a zoonotic disease event, during a specific period of time and in a specific location. (World Health Organization, 2019)
- **Risk factor** (disease): An aspect of personal behavior or lifestyle, an environmental exposure, or a hereditary characteristic that is associated with an increase in the occurrence of a particular disease, injury, or other health condition. (Dicker et al., 2006)

- **Risk reduction:** The identification and implementation of policies and activities designed either to prevent zoonotic disease agents from creating health risks or lessen their frequency, distribution, intensity or severity. In practice, typically refers to avoidance or decreasing current ongoing or further risk and/or impact. (World Health Organization, 2019)
- **Sanitary and Phytosanitary Measures (SPS):** The Agreement on the Application of Sanitary and Phytosanitary Measures entered into force with the establishment of the World Trade Organization on 1 January 1995. It concerns the application of food safety and animal and plant health regulations, and sets out the basic rules for food safety and animal and plant health standards. (World Trade Organization)
- **Sanitation:** Sanitation generally refers to the provision of facilities and services for the safe disposal of human urine and faeces. Inadequate sanitation is a major cause of disease world-wide and improving sanitation is known to have a significant beneficial impact on health both in households and across communities. The word ‘sanitation’ also refers to the maintenance of hygienic conditions, through services such as garbage collection and wastewater disposal. (World Health Organization)
- **Sensitivity:** The ability of a test, case definition, or surveillance system to identify true cases; the proportion of people with a health condition (or the proportion of outbreaks) that are identified by a screening test or case definition (or surveillance system). (Dicker et al., 2006)
- **Species:** An interbreeding group of organisms that is reproductively isolated from all other organisms, although there are many partial exceptions to this rule in particular taxa. Operationally, the term species is a generally agreed fundamental taxonomic unit, based on morphological or genetic similarity, that once described and accepted is associated with a unique scientific name. (IPBES, 2019)
- **Spillover:** Transmission of a pathogen from its original host species to animal species, including human. (El Masry et al., 2020)
- **Stakeholders:** Any individuals, groups or organizations who affect, or could be affected (whether positively or negatively) by a particular issue and its associated policies, decisions and action. (IPBES, 2019)
- **Subsistence:** A minimum consumption level of a subsistence good characterizing individual preferences. (Baumgärtner, Drupp, & Quaas, 2017)
- **Surveillance (active, passive):** An active surveillance is regular and planned visit to public health, livestock, and animal facilities that are conducted systematically to collect information or samples; passive surveillance rely on the cooperation of health-care providers such as laboratories, hospitals, health facilities and private human and veterinary medical practitioners, to report the occurrence or detection of a zoonotic disease. (World Health Organization, 2019)
- **Sustainability/sustainable:** A characteristic or state whereby the needs of the present and local population can be met without compromising the ability of future generations or populations in other locations to meet their needs. (IPBES, 2019)
- **Sustainable agriculture:** Sustainable agriculture is agricultural production that is economically viable and does not degrade the environment over the long run. Definitions differ as to the period over which sustainability is intended to be achieved; whether sustainability should relate only to localised effects on the environment or also to effects on the environment caused by the production of farm inputs; and whether the environment in this context should be defined only to include the physical environment (soil, water, plants and animals) or also the environment created by agriculture, such as landscape amenities. (Organisation for Economic Co-operation and Development, 2020)
- **Sustainable use (of biodiversity and its components):** The use of components of biological diversity in a way and at a rate that does not lead to the long-term decline of biological diversity, thereby maintaining its potential to meet the needs and aspirations of present and future generations. (IPBES, 2019)
- **Syndromic surveillance:** (1) the monitoring of the frequency of illnesses with a specified set of clinical features among a given population without regard to the specific diagnoses, if any, that are assigned to them by clinicians. (2) A system for early detection of outbreaks whereby health department staff, assisted by automated acquisition of data routinely collected for other purposes and computer generation of statistical signals, monitor disease indicators, particularly those associated with possible terrorism-related biologic and chemical agents, continually or at least daily to detect outbreaks earlier than would otherwise be possible with traditional public health methods. (Dicker et al., 2006)
- **Taxon (plural: taxa):** A category applied to a group in a formal system of nomenclature, e.g., species, genus, family etc. (IPBES, 2019)
- **Traditional medicine:** Traditional medicine is the sum total of the knowledge, skill, and practices based on the theories, beliefs, and experiences indigenous to different cultures, whether explicable or not, used in the maintenance of health as well as in the prevention, diagnosis, improvement or treatment of physical and mental illness. (World Health Organization)
- **Transformative change:** A fundamental, system-wide reorganization across technological, economic and social factors, including paradigms, goals and values. (IPBES, 2019)

- **Transmission** (disease): Any mode or mechanism by which an infectious agent is spread to a susceptible host. It includes direct immediate transfer of an agent from a reservoir to a host by direct contact or droplet spread; and indirect transfer of an agent from a reservoir to a host either by being suspended in air particles (airborne), carried by an inanimate objects (vehicle borne), or carried by an animate intermediary (vector borne). (Dicker et al., 2006)
- **Urbanization**: The increase in the proportion of a population living in urban areas; the process by which a large number of people becomes permanently concentrated in relatively small areas forming cities (OECD, 2001c)
- **Vaccine**: A preparation of living, attenuated, or killed bacteria or viruses, fractions thereof, or synthesized or recombinant antigens identical or similar to those found in the disease-causing organism that is administered to raise immunity to a particular microorganism. (Mack & Choffnes, 2015)
- **Value chain**: A value chain is defined as the full range of activities that is required to bring a product or service from conception, through the different phases of production, delivery to final customers, and final disposal after use. In the context of food production, these activities include farm production, trade and support to get food commodities to the end-consumer. (Kaplinsky, Morris, & Readman, 2002)
- **Vector**: Invertebrate (e.g., insect) or non-human vertebrate species which transmit zoonotic disease agents from one host to another. (World Health Organization, 2019)
- **Vector-borne disease**: (1) Mechanical: This includes simple mechanical carriage by a crawling or flying insect through soiling of its feet or proboscis or by passage of organisms through its gastrointestinal tract. This does not require multiplication or development of the organism. (2) Biological: Propagation (multiplication), cyclic development, or a combination of these (cyclopropagative) is required before the arthropod can transmit the infective form of the agent to humans. An incubation period (extrinsic) is required following infection before the arthropod becomes infective. The infectious agent may be passed vertically to succeeding generations (transovarian transmission); transstadial transmission indicates its passage from one stage of the life cycle to another, as nymph to adult. Transmission may be by injection of salivary gland fluid during biting, or by regurgitation or deposition on the skin of feces or other material capable of penetrating the bite wound or an area of trauma from scratching or rubbing. This transmission is by an infected nonvertebrate host and not simple mechanical carriage by a vector or vehicle. However, an arthropod in either role is termed a vector. (Mack & Choffnes, 2015)
- **Virus**: A virus is a small collection of genetic code, either DNA or RNA, surrounded by a protein coat. A virus cannot replicate alone. Viruses must infect cells and use components of the host cell to make copies of themselves. (National Human Genome Research Institute, 2020)
- **Well-being**: A perspective on a good life that comprises access to basic resources, freedom and choice, health and physical well-being, good social relationships, security, peace of mind and spiritual experience. Well-being is achieved when individuals and communities can act meaningfully to pursue their goals and can enjoy a good quality of life. The concept of human well-being is used in many western societies and its variants, together with living in harmony with nature, and living well in balance and harmony with Mother Earth. All these are different perspectives on a good quality of life. (IPBES, 2019)
- **Wild meat** (also known as bushmeat): Meat derived from wild animals (IPBES, 2019). Wild meat harvested from wild animals in tropical and sub-tropical countries are used for food and non-food purposes, including for medicinal use (Secretariat of the Convention on Biological Diversity, 2011).
- **Wildlife trade**: In the report's context, wildlife trade can be described as the sale or exchange by people of wildlife resources, including live specimens and their derivatives. Wildlife trade can be differentiated in legal and illegal trade, in both cases wildlife can be sold and used local or transported for sale in urban centres (local or domestic trade), sent across national borders to markets in neighbouring countries or shipped half way around the world (international trade).
- **Wildlife**: Wildlife is usually defined as wild animal, plant and fungal species, terrestrial and aquatic, that having a phenotype unaffected by human selection and continue to occur in the wild regardless of whether or not domestic varieties have been developed or being captive (World Organisation for Animal Health, 2019), or as living things that are neither human nor domesticated (International Union for Conservation of Nature). For the purposes of this report, wildlife usually refers to animal species, because no emerging infectious diseases and no single pandemic has its origins in plant or fungi (Jones et al., 2008).
- **Wildlife/live animal/market**: A market where food is sold, including items such as fresh produce, dry foods, raw and preserved animal products. This may include the selling of live animals or fresh animal products, and slaughtering of animals may happen on the premises. (El Masry et al., 2020)
- **Wildlife products**: Products derived from any wild species and any part or derivative of a wild species. (Convention on International Trade in Endangered Species of Wild Fauna and Flora; United Nations Information Portal on Multilateral Environmental Agreements)

- **Zoonotic disease/Zoonosis (plural: zoonoses):** A zoonosis was originally defined by the WHO in 1951 as any disease or infection that is naturally transmissible from vertebrate animals to humans. It may be bacterial, viral, or parasitic, or may involve unconventional agents, and animals play an essential role in maintaining zoonotic infections in nature (World Health Organization). The term is also considered to include both ‘anthropozoonosis’ (animals to humans) and ‘zooanthroponosis’ (humans to animals) based on the prevailing direction of transmission between humans and animals (Chomel, 2009; World Health Organization, 2019)
- **Zoonotic pathogen:** A pathogen or hazard causing a zoonotic disease. (World Health Organization, 2019)

## Glossary references

- American Veterinary Medical Association. Retrieved from <https://www.avma.org/resources-tools/one-health>
- Bates, D. G., & Plog, F. (1990). *Human Adaptive Strategies*: New York: McGraw-Hill.
- Battisti, C., Poeta, G., & Fanelli, G. (2016). An introduction to disturbance ecology. Cham: Springer, 13-29.
- Baumgärtner, S., Drupp, M. A., & Quaas, M. F. (2017). Subsistence, substitutability and sustainability in consumption. *Environmental and Resource Economics*, 67(1), 47-66.
- Bertrand, J.-C., Caumette, P., Lebaron, P., Matheron, R., Normand, P., & Sime-Ngando, T. (2015). *Environmental microbiology: fundamentals and applications*: Springer.
- Brondizio, E. S., O'Brien, K., Bai, X., Biermann, F., Steffen, W., Berkhout, F., . . . Palma-Oliveira, J. (2016). Re-conceptualizing the Anthropocene: A call for collaboration. *Global Environmental Change*, 39, 318-327.
- Carroll, D. (2013). Genetic Recombination. In S. Maloy & K. Hughes (Eds.), *Brenner's Encyclopedia of Genetics (Second Edition)* (pp. 277-280). San Diego: Academic Press.
- Chomel, B. B. (2009). Zoonoses. *Encyclopedia of Microbiology*, 820-829. doi:10.1016/B978-012373944-5.00213-3
- Cohen-Shacham, E., Walters, G., Janzen, C., & Maginnis, S. (2016). Nature-based solutions to address global societal challenges. *IUCN: Gland, Switzerland*, 97. Retrieved from <https://portals.iucn.org/library/node/46191>
- Convention on Biological Diversity. (2010). *The Nagoya Protocol on Access to Genetic Resources and the Fair and Equitable Sharing of Benefits Arising from their Utilization (ABS) to the Convention on Biological Diversity*. Retrieved from <https://www.cbd.int/abs/text/>
- Convention on Biological Diversity. (2017). *Guidance on integrating biodiversity considerations into One Health approaches*. CBD/SBSTTA/21/9. Retrieved from <https://www.cbd.int/doc/c/501c/4df1/369d06630c901cd02d4f99c7/sbstta-21-09-en.pdf>
- Convention on International Trade in Endangered Species of Wild Fauna and Flora. CITES glossary. Retrieved from <https://cites.org/eng/node/12643>
- Costanza, R. (2012). Ecosystem health and ecological engineering. *Ecological Engineering*, 45, 24-29.
- Costanza, R., & Mageau, M. (1999). What is a healthy ecosystem? *Aquatic ecology*, 33(1), 105-115.
- Crutzen, P. J. (2002). *The “anthropocene”*. Paper presented at the Journal de Physique IV (Proceedings).
- Crutzen, P. J., & Stoermer, E. F. (2000). The “Anthropocene”. *The International Geosphere–Biosphere Programme (IGBP) Global Change Newsletter*, 41, 17-18. Retrieved from <http://www.igbp.net/download/18.316f18321323470177580001401/1376383088452/NL41.pdf>
- Dicker, R. C., Coronado, F., Koo, D., & Parrish, R. G. (2006). Principles of epidemiology in public health practice; an introduction to applied epidemiology and biostatistics.
- Dowdle, W. R. (1998). The principles of disease elimination and eradication. *Bulletin of the World Health Organization*, 76(Suppl 2), 22.
- El Masry, I., von Dobschuetz, S., Plee, L., Larfaoui, F., Yang, Z., Song, J., Pfeiffer, D., Calvin, S., Roberts, H., Lorusso, A., Barton-Behravesh, C., Zheng, Z., Kalpravidh, W. & Sumption, K. (2020). *Exposure of humans or animals to SARS-CoV-2 from wild, livestock, companion and aquatic animals: Qualitative exposure assessment*. *FAO animal production and health, Paper 181*. Rome, FAO. Retrieved from <https://doi.org/10.4060/ca9959en>
- Food and Agriculture Organization. (1994). *Definition and Classification of Commodities: Livestock*. Retrieved from <http://www.fao.org/waicent/faoinfo/economic/faodef/fdef16e.htm>
- Food and Agriculture Organization. (2012). *A Guide to Resource Mobilization: Promoting Partnership with FAO*. Retrieved from <http://www.fao.org/3/i2699e/i2699e00.pdf>
- Food and Agriculture Organization, & International Plant Protection Convention. (2017). *IPPC Guide to resource mobilization: Promoting contracting party partnerships*. Retrieved from <http://www.fao.org/3/i7638en/i7638en.pdf>
- Forum on Microbial Health, Board on Global Health, & Institute of Medicine. (2014). *Microbial Ecology in States of Health and Disease: Workshop Summary*. Washington (DC): National Academies Press (US); 2014 Feb 18. Appendix D, Glossary. Retrieved from <https://www.ncbi.nlm.nih.gov/books/NBK189977/>
- Galli, A., & Losch, A. (2019). Beyond planetary protection: What is planetary sustainability and what are its implications for space research? *Life sciences in space research*, 23, 3-9.

- Gepts, P. (2014). The contribution of genetic and genomic approaches to plant domestication studies. *Current opinion in plant biology*, 18, 51-59.
- Gossner, M. M., Lewinsohn, T. M., Kahl, T., Grassein, F., Boch, S., Prati, D., . . . Wubet, T. (2016). Land-use intensification causes multitrophic homogenization of grassland communities. *Nature*, 540(7632), 266-269.
- Guo, W.-F., Zhou, J., Yu, C.-L., Tsai, S.-B., Xue, Y.-Z., Chen, Q., . . . Wu, C.-H. (2015). Evaluating the green corporate social responsibility of manufacturing corporations from a green industry law perspective. *International Journal of Production Research*, 53(2), 665-674.
- Hewson, C. J. (2003). What is animal welfare? Common definitions and their practical consequences. *The Canadian Veterinary Journal*, 44(6), 496.
- International Union for Conservation of Nature. IUCN DEFINITIONS. Retrieved from [https://www.iucn.org/downloads/en\\_iucn\\_glossary\\_definitions.pdf](https://www.iucn.org/downloads/en_iucn_glossary_definitions.pdf)
- International Union for Conservation of Nature. (2020). The IUCN Red List of Threatened Species. Version 2020-1. Retrieved from <https://www.iucnredlist.org>
- International Union for Conservation of Nature (IUCN). (2020). The IUCN Red List of Threatened Species. Version 2020-1. Retrieved from <https://www.iucnredlist.org>
- IPBES. (2019). Global assessment report on biodiversity and ecosystem services of the Intergovernmental Science-Policy Platform on Biodiversity and Ecosystem Services. E. S. Brondizio, J. Settele, S. Díaz, and H. T. Ngo (editors). IPBES secretariat, Bonn, Germany. Retrieved from <https://ipbes.net/global-assessment>
- Jones, K. E., Patel, N. G., Levy, M. A., Storeygard, A., Balk, D., Gittleman, J. L., & Daszak, P. (2008). Global trends in emerging infectious diseases. *Nature*, 451(7181), 990-993. doi:10.1038/nature06536
- Kaplinsky, R., Morris, M., & Readman, J. (2002). Understanding upgrading using value chain analysis. Retrieved on April, 3, 2017.
- Khalil, H., Ecke, F., Evander, M., Magnusson, M., & Hörnfeldt, B. (2016). Declining ecosystem health and the dilution effect. *Scientific Reports*, 6(1), 31314. doi:10.1038/srep31314
- Lipkin, W. I. (2015). Zoonoses. *Mandell, Douglas, and Bennett's Principles and Practice of Infectious Diseases*, 3554.
- Mack, A., & Choffnes, E. R. (2015). *Emerging Viral Diseases: The One Health Connection: Workshop Summary*: National Academies Press.
- Myers, N., Mittermeier, R. A., Mittermeier, C. G., Da Fonseca, G. A., & Kent, J. (2000). Biodiversity hotspots for conservation priorities. *Nature*, 403(6772), 853-858.
- NASA. (2014). Our vision for planetary sustainability. Retrieved from <https://www.nasa.gov/content/planetary-sustainability-our-vision/>
- National Human Genome Research Institute. (2020). Talking Glossary of Genetic Terms. Retrieved from <https://www.genome.gov/genetics-glossary>
- Organisation for Economic Co-operation and Development. (2020). Glossary of Statistical Terms. Retrieved from <https://stats.oecd.org/glossary/index.htm>
- Oyemitan, I. (2017). African Medicinal Spices of Genus Piper. In *Medicinal Spices and Vegetables from Africa* (pp. 581-597): Elsevier.
- Panno, J. (2014). *The cell: evolution of the first organism*: Infobase Publishing.
- Secretariat of the Convention on Biological Diversity. (2011). Livelihood alternatives for the unsustainable use of bushmeat. Report prepared for the CBD Bushmeat Liaison Group. Technical Series No. 60, Montreal, SCBD, 46 pages. Retrieved from <https://dev-chm.cbd.int/doc/publications/cbd-ts-60-en.pdf>
- Society for Ecological Restoration International. (2004). *SER international primer on ecological restoration*: Society for Ecological Restoration International.
- Stroud, J. T., Bush, M. R., Ladd, M. C., Nowicki, R. J., Shantz, A. A., & Sweatman, J. (2015). Is a community still a community? Reviewing definitions of key terms in community ecology. *Ecology and Evolution*, 5(21), 4757-4765.
- The Subcommittee on Quaternary Stratigraphy (SQS) Working Group on the 'Anthropocene'. (2019). What is the Anthropocene? – current definition and status. Retrieved from <http://quaternary.stratigraphy.org/working-groups/anthropocene/>
- United Nations. Ending Poverty. Retrieved from <https://www.un.org/en/sections/issues-depth/poverty/>
- United Nations Information Portal on Multilateral Environmental Agreements. wildlife product. Retrieved from <https://www.informea.org/en/terms/wildlife-product>
- Vollenweider, R., & Kerekes, J. (1982). Eutrophication of waters. Monitoring, assessment and control. *Organization for Economic Co-Operation and Development (OECD)*, Paris, 156.
- Waage, S., Bracer, C., & Inbar, M. (2008). Payments for ecosystem services: getting started. A primer. *Forest Trends, The Katoomba Group, and UNEP*. Retrieved from [http://wedocs.unep.org/bitstream/handle/20.500.11822/9150/payment\\_ecosystem.pdf?sequence=1&isAllowed=y](http://wedocs.unep.org/bitstream/handle/20.500.11822/9150/payment_ecosystem.pdf?sequence=1&isAllowed=y)

World Health Organization. Hygiene. Retrieved from <https://www.afro.who.int/health-topics/hygiene>

World Health Organization. Public-private partnerships (PPPs). Retrieved from <https://www.who.int/intellectualproperty/topics/ppp/en/>

World Health Organization. Sanitation. Retrieved from <https://www.afro.who.int/health-topics/sanitation>

World Health Organization. Traditional, Complementary and Integrative Medicine. Retrieved from [https://www.who.int/health-topics/traditional-complementary-and-integrative-medicine#tab=tab\\_1](https://www.who.int/health-topics/traditional-complementary-and-integrative-medicine#tab=tab_1)

World health Organization. Zoonoses. Retrieved from <https://www.who.int/topics/zoonoses/en/>

World Health Organization. (1998). *Health promotion glossary*. Retrieved from [https://apps.who.int/iris/bitstream/handle/10665/64546/WHO\\_HPR\\_HEP\\_98.1.pdf](https://apps.who.int/iris/bitstream/handle/10665/64546/WHO_HPR_HEP_98.1.pdf)

World Health Organization. (2017). One Health. Retrieved from <https://www.who.int/westernpacific/news/q-a-detail/one-health>

World Health Organization. (2019). *Taking a Multisectoral One Health Approach: A Tripartite Guide to Addressing Zoonotic Diseases in Countries*. Rome, Italy: FAO/OIE/WHO.

World Health Organization. (2020). Retrieved from <https://www.who.int/>

World Intellectual Property Organization. Patents. Retrieved from <https://www.wipo.int/patents/en/>

World Intellectual Property Organization. (2020a). Genetic Resources. Retrieved from <https://www.wipo.int/tk/en/genetic/>

World Intellectual Property Organization. (2020b). What is Intellectual Property? Retrieved from <https://www.wipo.int/about-ip/en/>

World Organisation for Animal Health. (2019). Terrestrial Animal Health Code. Retrieved from <https://www.oie.int/index.php?id=169&L=0&htmfile=glossaire.htm>

World Resources Institute (WRI), The World Conservation Union (IUCN), & United Nations Environment Programme (UNEP). (1992). *Global Biodiversity Strategy: Guidelines for Action to Save, Study, and Use Earth's Biotic Wealth Sustainably and Equitably*. Retrieved from [https://files.wri.org/s3fs-public/pdf/globalbiodiversitystrategy\\_bw.pdf](https://files.wri.org/s3fs-public/pdf/globalbiodiversitystrategy_bw.pdf)

World Trade Organization. Understanding the WTO Agreement on Sanitary and Phytosanitary Measures. Retrieved from [https://www.wto.org/english/tratop\\_e/sps\\_e/spsund\\_e.htm](https://www.wto.org/english/tratop_e/sps_e/spsund_e.htm)

World Trade Organization. (2020). Glossary. Retrieved from [https://www.wto.org/english/thewto\\_e/glossary\\_e/glossary\\_e.htm](https://www.wto.org/english/thewto_e/glossary_e/glossary_e.htm)









# The Intergovernmental Science-Policy Platform on Biodiversity and Ecosystem Services (IPBES)

is the intergovernmental body which assesses the state of biodiversity and ecosystem services, in response to requests from Governments, the private sector and civil society.

The mission of IPBES is to strengthen the science-policy interface for biodiversity and ecosystem services for the conservation and sustainable use of biodiversity, long-term human well-being and sustainable development.

IPBES has a collaborative partnership arrangement with UNEP, UNESCO, FAO and UNDP. Its secretariat is hosted by the German government and located on the UN campus, in Bonn, Germany.

Scientists from all parts of the world contribute to the work of IPBES on a voluntary basis. They are nominated by their government or an organisation, and selected by the Multidisciplinary Expert Panel (MEP) of IPBES. Peer review forms a key component of the work of IPBES to ensure that a range of views is reflected in its work, and that the work is complete to the highest scientific standards.

---

## INTERGOVERNMENTAL SCIENCE-POLICY PLATFORM ON BIODIVERSITY AND ECOSYSTEM SERVICES (IPBES)

IPBES Secretariat, UN Campus

Platz der Vereinten Nationen 1, D-53113 Bonn, Germany

Tel. +49 (0) 228 815 0570

[secretariat@ipbes.net](mailto:secretariat@ipbes.net)

[www.ipbes.net](http://www.ipbes.net)

---

